The Fort Wayne Sentinel.

ESTABLISHED 1833 — WEDNESDAY, OCTOBER 16, 1889. — PRICE TWO CENTS

MORE

Blankets,

Comforts,

Spreads.

We have made large additions to this stock and purchased at extremely advantageous prices, which enables us to give a much better quality for the several prices than is usually secured. Bed Comforts of the best grades of White Cotton Batting covered with strong prints. Cretonnes, Turner Beds, Chintz and Sateens.

GEORGE -:- DEWALD

—AND—

COMPANY,

Calhoun and Columbia Sts

FREE TONTINE POLICY.

If you desire Assurance on your Life, you should secure one of the Equitable's Free Tontine Policies; because it is

INDISPUTABLE,
NON-FORFEITABLE,
UNRESTRICTED.

J. E. OHNHAUS,

AGENT, ROOMS 19 and 20 PIXLEY & LONG BLOCK.

Stewart & Hahn.

Only 37 1-2 cts.

36-inch all wool striped Dress Flannels at 37½ cts., others ask 50 cts. for these Goods.

Ladies' Cloth Jackets,

Ladies' Newmarkets,

Ladies' Plush Jackets,

Ladies' Plush Sacques.

Misses and Children's Cloaks in all sizes and at all prices.

Ladies' Underwear in White, Camel's Hair and Scarlet.

Gents' Underwear in White, Camel's Hair and Scarlet,

Children's Underwear in White Camel's Hair and Scarlet, all at our usual low prices.

A new Line in Stamped Linen Goods at special low prices.

Skirts and Skirting Flannels at special low prices.

Blankets and Bed Comfortables at all prices.

New Buttons and Dress Trimmings just received.

STEWART

AND

HAHN

The Boston Store.

MILES OF FLAMES.

Destructive Fires Raging in Minnesota--An Ohio Town Burning Up.

STILLWATER, Minn., Oct. 16.—The Mission Creek country north of Hinckley, is all ablaze. Pine, hay and lumbermens' supplies have been destroyed for miles around. Fires are also raging north of the Snake river and at Pine City. The smoke is so dense as to eclipse a locomotive headlight fifty feet away. The destruction of the pine forests near Ground House is reported still in progress.

EATON, Ohio, Oct. 16.—At 3 o'clock this morning a big fire was raging at Camden, near here, and the whole town is threatened with destruction. The fire department of this city has been called there.

LATER.

CAMDEN, Ohio, Oct. 16.—The fire started in Howard's saloon at 12 o'clock last night, and until daylight it seemed as if the town must go. Surrounding towns were telegraphed and sent fire engines. By their help the fire was controlled after burning Howard's saloon, Smith's ice house; Fornishall's hotel, ice house and barns, Judkin's millinery store, three residences and nine barns. Loss, about $15,000; partially insured.

CRUELTY TO CHRISTIANS.

Armenia's Governor Acquitted of the Charge--Indignation at London.

CONSTANTINOPLE, Oct. 16.—Moussa Bey, the governor of Armenia, against whom the Christians, over whom he tyrannized, brought serious charges of cruelty and private and official misconduct, has been acquitted of the charges of brigandage and outrage by the Turkish tribunal here. The individual charges against Moussa are referred by the judges to the Armenian courts, which alone have jurisdiction in the matter. This verdict of the Turkish court is tantamont to an honorable discharge, as the courts in Armenia are thoroughly subservient to the will of Moussa himself. While occasioning little surprise, this outcome of a trial for which the sultan promised so much excites deep indignation among foreigners and Christians here.

LONDON, Oct. 17.—The announcement in a dispatch from Constantinople published here this morning that Moussa Bey, the leading chief of the Kurds, and a notorious murder and robber, had been acquitted of the most serious of the charges against him, while the lesser ones were referred to courts under his influence, has created a painful impression in diplomatic circles.

There was undoubtedly a great deal of underhand work done to bring about such a verdict and at the same time prevent the publicity of it until the czar had left Berlin, and at the same time the porte gave to the world on Friday the information that Moussa Bey had been convicted of a murder, etc., and would be duly sentenced for his four crimes within a few days.

This was done on the eve of the arrival of the czar in Berlin, so that the Russian emperor could make no complaints to the Kaiser regarding the administration of justice in Armenia and to give the color of truth to the alleged determination of the sultan to remove all cause of complaint against his sovereignity over Armenia. The moment, however, that the czar leaves Berlin the truth is made known.

It was hardly possible to convict Moussa Bey, as the eighteen leading Armenians, who were invited to Constantinople to testify against the Kurdish robber, have never been heard of since their arrival there, except in a rumor that they all had been imprisoned, that some have since died and the others were transported. The opinion prevails here that when the czar goes back to St. Petersburg, the Russian troops on the Armenian frontier will bring the Porte and the other signatory powers to the Berlin treaty to a sense of their duty in regard to Armenia.

THE MARATIME CONGRESS

Meets at Washington To-day and Calls on the President.

WASHINGTON, D. C., Oct. 16.—The delegates to the International Maratime conference, assembled at the state department this morning.

The delegates held a short meeting and elected Admiral S. R. Franklin, of the United States navy, president of the conference. Admiral Franklin, upon being called to the chair, made an address.

The motion to adjourn until 11 o'clock to-morrow morning, was then put and carried. The members then proceeded to the executive mansion and were received by the president.

PORTUGAL'S KING DYING.

A Crowned Monarch at Death's Door --Floods in Germany.

LISBON, Oct. 16.—The king of Portugal, who yesterday was believed to be dying, passed a comfortable night. His fever has somewhat abated.

BERLIN, Oct. 16.—The floods in the Tyrol have greatly increased and the damage resulting is enormous. Mr. Joseph Chamberlain, who set out yesterday to pay a visit to the Empress Frederick in the mountains, has been obliged to postpone his journey.

NEW POSTMASTERS.

The President Sends Out a Big Batch of Them.

WASHINGTON, Oct. 16.—The president appointed the following named postmasters:

Colorado—E. T. Lee, Lamar.

Illinois—Jay L. Hamlin, Kankakee; Emma E. Palmer, Onaega: Henry T. Rockwell, St. Charles.

Kansas—Morrill M. Fuller, Ellis; Isaac E. Lambert, Emporia; Wm. L. Chambers, Stockton.

Massachusetts—Charles H. Giffin, Brookfield.

Michigan—Arthur E. Bayley, Cassopolis; Edwin R. Phinney, East Saginaw; S. M. Billings, Marquette; Charles E. Wells, St. Ignace; Chase S. Osborn, Sault Ste Marie.

Ohio—Isaac G. Hiller, Greenville.

Oregon—John C. Ordrey, Arlington.

Wisconsin—Iver Forkleson, Black River Falls.

West Virginia—H. M. Adams, Huntington.

Texas—J. C. DeGress, Austin.

LOCAL LINES.

Congressman C. A. O. McClellan is in the city.

Christian Hockemeyer and Henrietta Goodrain have been licensed to wed.

Mr. Lewis Foelinger has resigned his position at the Massachusetts shoe store.

Timothy Layton fell down the court house steps to-day and was seriously injured.

Mr. George LaMaster, of Dreier's drug store, will wed Miss Lizzie Koch in the early part of November.

D. H. Wolf, of 612 East Wayne street, went to Warsaw to-day to be examined for an increase of pension.

Mr. A. J. Critchett, of Kendallville, is in the city. He will be recalled as a former clerk at the Harmon house.

Mrs. John C. Peters entertained at her elegant West Wayne street home yesterday. The occasion was her birthday.

'Squire France to-day fined Fred Knack for destroying a maple tree in front of the premises of Mrs. Hey, on West Main street.

Miss Rose Pressler and Miss Rica Schmetzer left to-day for Chicago, where they will visit friends and relatives for several weeks.

The new Odd Fellows hall at Maysville is being dedicated to day and a number of office-seeking politicians from this city are in attendance.

The annual meeting of the Northern Indiana Association of Congregational churches, will adjourn to-night at Plymouth Congregational church.

Mr. Anthony Conway, a popular brakeman on the Grand Rapids road, left Saturday evening for St. Paul, Minnesota, to attend the brotherhood convention being held at that place.

Solomon Stauffer has been arrested for an aggravated assault on a man named Faust, who is now confined at his home in Milan township, by reason of the accident. The case will be heard Saturday.

The will of Isaac Wyson was probated to-day. The property is be queathed to his widow during life and then to the children. John J. Lawrence has qualified as administrator of the estate.

The auditor of state yesterday paid $57,270.15, being the interest for eighty days on $3,904,783.22 non-negotiable school fund bonds. This is the last interest to be paid, as the bonds have been converted into three-per-cents. It is also the last interest money to be paid to the different counties of the state.

Ambrose MacNeil, R. S. A., the eminent Scottish artist, has been commissioned to paint a portrait of Mr. John Lillie. The picture is to be the same size as the elegant portrait of Anthony Wayne, by the same artist. Mr. MacNeil is also engaged on a portrait of King Robert, The Bruce, for Capt. J. B. White, which will be placed on public view in a few days.

DRAWING THE NET!

Around the Guilty Ones Who Figured in the Attempt to Bribe the Cronin Jury.

CHICAGO, Oct. 16.—Startling testimony was given before the grand jury yesterday by Bailiff Alexander T. Hanks, which implicates a leading Irish-American in the jury bribing plot. Hanks' testimony is direct, his charge being that this Irish-American was the man who guaranteed the payment of the money to be used by Graham in bribing jurymen to hang out for the acquittal of the Cronin suspects.

This man operated through Graham, who dealt with the men to be corrupted through Bailiff Hanks.

Hanks has given the story away in order to make his own punishment as light as possible. It is not too much to say that the man implicated by the confession of Hanks will probably be indicted.

Last night Fred W. Smith, who, with Hanks and Solomon, is still in jail, sent for Judge Longenecker and had a long chat with him relative to his confession made before the grand jury. It is claimed that he made many additions to his original statement, and that he implicated several men who had not previously figured in the conspiracy, but if this was true Judge Longenecker would not admit it.

STORY DENIED.

The story published this morning that Bailiff Al Hanks was before the grand jury again yesterday and confessed his share in the jury bribing plot, implicating a prominent Irish-American, is denied to-day. It is now said that Hanks was not before the grand jury yesterday and that he was not taken from the jail.

A DISHONEST OFFICER.

He Stole the Municipality's Funds Because It Was the Fashion.

BLOOMINGTON, Ill., Oct. 16.—Ignatz Lederer, the indicted collector of taxes for Bloomington city and township, pleaded guilty of falsifying records, forgery and larceny, yesterday in the circuit court and made a full confession to the court. He said that Harry V. Lohrer and Leon L. Lohrer, his deputies who had been in the collector's office many years and had been also indicted, led him into the crime by assuring him that for many years his predecessors in office had made money by defrauding the tax payers and that there was no danger whatever of detection. In H. V. Lohrer's trial to-day Lederer will make a full confession under oath. It is believed that many thousands of dollars have been stolen from the tax payers by the plot which Lederer is about to expose.

"OYSTERS HAVE RIZ."

The Growing Demand Advances the Prices.

LAUREL, Del., Oct. 16.—The agreement among forty-nine oyster-packing houses of Baltimore to raise the price of standard oysters to $1 per gallon, an increase of 20 per cent. over last year's prices, was ratified at a meeting yesterday of the packers of the Peninsula and the new scale of prices goes into effect at once. The supply of oysters is stated to be decreasing relatively to the growing demand.

COWHIDED A PASTOR.

A Sensational Scene In an African M. E. Church.

DULUTH, Minn., Oct. 16.—There was a sensation in the African Methodist church here last night when Mrs. Mamie Hall, one of the colored sisters, cowhided the pastor, Rev. John Jones. The pastor, it is said, had called a meeting of the stewards to consider the conduct of Mrs. Hall's mother, and it was here the cowhiding took place.

Fought to a Finish.

FORT MADISON, Wis., Oct. 16.—Harry McCoy and John Murphy, welter weights, fought to a finish last night in this city with five-ounce gloves, Marquis of Queensberry rules. Murphy was knocked out in the fifth round.

Weather.

WASHINGTON, Oct. 16.—The storm has moved to the eastward from the middle Atlantic coast.

For Indiana: Fair; slightly warmer, variable winds.

Banquetted.

[illegible], Oct. 16.—A banquet was [illegible] the Pan-American delegation [illegible]. Senator Sherman, Governor Foraker and Senator Payne responded to toasts.

St. Julian council, C. B. L., will drill to-morrow evening.

LOCAL LINES.

Seats for Bonnie Kate will be on sale Saturday.

Rev. and Mrs. S. A. Northrop returned home to-day.

The Nonpareil club took a ride to New Haven last night.

Hon. R. S. Taylor arrived home from New York to-day.

Mrs. Fitzsimmons, of 90 Wells street, is down with typhoid fever.

Manager R. T. McDonald has returned from New York city.

The Aftermath society of the Second Presbyterian church, met last evening.

The Ladies' auxiliary of the City Y. M. C. A. held a meeting this afternoon.

Mr. S. B. Sweet and wife have returned from their trip to Washington, New York and other places.

Mrs. Willis Hattersley and cousin, Miss Mamie Sheldon, of New York, will be the guests of friends at Chicago for a week.

Miss Stella Smart, of Dayton, Ohio, who was visiting her cousin, Miss Minnie Beaver, of Ewing street, returned home to-day.

The new general offices of the "Muncie" are being handsomely arranged over Lauferty's clothing store, in the Trentman block.

The valuable "Frank Forrester" mare belonging to Theodore Lintz, is sick and will probably die. The animal recently foaled a Strathmore colt.

A dog on the premises of Judge Brackenridge, of West Wayne street, bit Mr. George Rush, the mail carrier, to-day. The canine will probably be killed.

Messrs. William Hollenbeck and Christian Wenninghoff left on a business trip to Chicago last evening. They were accompanied by Mr. Wm. Miller, of Cincinnati.

Mrs. Williams, of Williams street, wife of ex-Councilman Josh Williams, has returned from a pleasant visit in Kansas. She was accompanied by her father, Mr. L. Higgins.

"A Possible Case," which comes to the Temple October 22, is meeting with great success on the road this season. It will surely be greeted by a full house in Fort Wayne.

Officer Gusching arrested Abel Blancheau, the simple character, last night. Abel was getting too hilarious over free beer. He was sent to jail. Amon Mandland, arrested by Officer Patton, also went to jail.

Mr. Abe Bates, one of the old and worthy conductors on the Fort Wayne, Cincinnati and Louisville railroad, has resigned and has been succeeded by Mr. John Miller, who was heretofore a freight conductor on the same road.

Our theatre-goers had a rare treat last evening in Robert Mantell's masterly impersonation of Monbars. This actor has scored a success and a tremendous one, too. The play abounds in startling situations entirely without coarseness. Mantell in the title role is superb, while his support is excellent.

A story is told of a little midget who was taken to a matinee performance of Kate Castleton's "A Paper Doll," which amused it immensely. At night her mother and father fairly burst with laughter, when the little tot after her prayer said: "God bless papa and mamma, but for goodness sake don't say I told you."

The Fort Wayne Turner society have elected the following officers: President, Chris Entemann; vice-president, Gottlieb Stauffer; secretary, Frank Zimmerman; instructor in athletics, George Braitinger; assistant instructor, Fred Kratzsch; banner bearer, John Kraus. This is one of the oldest and most popular societies in the city and is in a prosperous condition.

Sunday the friends and relatives of Henry Trautman, of Adams township, gave him a grand surprise, it being his forty-eighth birthday. Seventy in all assembled and were welcomed by the host and hostess, it being also her thirty-second birthday. They all had a splendid time and all wished them many happy returns of the day. Mr. Trautman is a brother of Fred and John Trautman, of this city.

Fire bugs were at work last night. Some one fired the old East Main street bridge by using coal oil. The fire department soon extinguished the blaze. About 11:30 o'clock last night fire was discovered in the warehouse of Carnahan & Co., on Clinton street, at the flats. The department extinguished the fire after about $200 damage had been sustained in the loss of rubber goods and damaged building.

MANY ARE KILLED!

A Frightful Explosion in an England Coal Mine Results in Over Fifty Deaths.

LONDON, Oct. 16.—An explosion occurred in the Bintilee colliery at Longton, Staffordshire, at an early hour this morning. There were seventy men in the pit at the time and of these, only eleven are known to have survived.

The pit is completely wrecked and search for bodies is attended with great difficulty. A large force of men is engaged in clearing away debris and endeavoring to reach the dead or dying miners.

The men engaged in searching for victims of the explosion have found fifty bodies of the dead miners.

LITTLE TICKS.

The Wire Tells the Latest Telegraph News of To-day.

ST. LOUIS, Oct. 16.—A company has been organized here for the manufacture of whisky and high wines, with the avowed purpose of fighting the whisky trust. Herman Horstkotte, a prominent business man is at the head of the company. He says there is enough trade in St. Louis to support the concern, and that the trust can not interfere with it.

ASHLAND, Wis., Oct. 16.—Charles Kimmick and Geo. Curtis, principals, and Daniel Needham, referee, of a prize fight which occurred at the Casino theater at midnight, are in jail, charged with prize fighting. The affair was advertised as a ten-round glove fight, but it developed into a slugging match, and Kimmick was just about to finish his man when the sheriff interfered and made the arrests.

BALTIMORE, Md., Oct. 16.—The seventeenth annual convention of the American Gas Light Association began to-day with 109 delegates present. President William Slater, of St. Louis, in the chair, Capt. W. H. White, of New York, acting secretary. Only routine business was transacted this morning.

LEBANON, Ind., Oct. 16.—Sherman Moore was killed and several badly hurt in a wreck to-day on the Midland railway near here.

NEWARK, N. J., Oct. 16.—Elias A. Wilkinson, of the firm of Wilkinson & Gaddis, the largest grocery house in New Jersey, died this morning of apoplexy, aged forty years. He was president of the State Agricultural society.

PLACERVILLE, Cal., Oct. 16.—John Olson and William Drager, who were convicted of taking part in the murder of John Lovell, in March, 1888, were hanged here this morning.

CAMBRIDGE, N. Y., Oct. 16.—Harvey Hodge murdered his wife this morning by cutting her throat with a razor. He then drew the weapon across his own throat, but it is not believed that his injuries will prove fatal.

MURDER WILL OUT.

An Insane Man Confesses to a Double Murder Committed Seven Years Ago.

INDIANAPOLIS, Ind., Oct. 16.—Seven years ago two aged women named Foneman, who lived alone on a farm near Trader's Point, were murdered. They possessed property valued at several thousand dollars, which fell into the hands of relatives. The acquirement of this wealth was supposed to have been the motive that prompted the murder.

Yesterday Mrs. Wm. H. Manbaum made a confession, corroborated by the testimony of others, in which she says that the murder was committed by her husband, now confined in the state insane hospital. He admits it and says that he was also one of the Manhattan bank robbers.

A FATAL CAVE-IN.

Three Persons Killed While Digging a Well.

TRINIDAD, Cal., Oct. 16—While five men were digging a large mill at the Victor coal mines, the walls caved in, killing two white men and one negro. Names unknown.

CINCINNATI, O., Oct. 16.—Stanley L. Potter, was instantly killed this morning by being struck by the descending elevator at the store rooms. He is thirty-two years old and unmarried. He was the son of Rev. S. S. Potter.

One More From Ohio.

FOSTORIA, Ohio.

I look upon "Appleton's Cyclopædia of American Biography" as a most timely adjunct to the Cyclopædia. The work has evidently been prepared with unusual care and should be a part of any good library.

(Hon.) CHARLES FOSTER.

S. W. CORWIN, Agt. Aldine Hotel.

DANCED 'TILL MORNING.

The Second Annual Ball of the Jenney Works Employes.

Last evening the mammoth Jenney works on Broadway, presented an unusually brilliant appearance.

The occasion for the scene was the second annual ball of the employes of that immense factory. It was an event of supreme enjoyment. Nothing seemed to be wanting. There was good music, fifteen dances, splendid supper prepared by Caterer Geller, and everything else that could be asked for on such an occasion.

The following committee had charge: Arrangements—C. S. Hilton, C. F. Knothe, C. O. Cook, Herman Franze, Charles C. Miller. Reception—Max Richter, Harry Templar, Hugh Hislop, Samuel Headford, Lewis Fryer, Robert Wright, M. C. Gross, Robert R. Cunningham, Charles A. Munson, John McLachlan, Fred S. Hunting, Robert F. Harding. Floor managers—M. S. Wilson, William Wortle, Chris. Cook, W. J. Buckley, Harry McKinley.

WEDDING BELLS.

The Marriage of Miss Mary Baker to Mr. Latham Blee.

The Cathedral bells chimed forth at 9:30 o'clock, this morning, in joyous strains as the happy union of Mr. Latham Blee, of Philadelphia, and Miss Mary., daughter of Mr. and Mrs. Killian Baker, of this city, was consummated.

The grand organ never sounded so sweet as the young couple led the way to the altar. The ceremony was beautiful and touching, and many friends gathered to witness it. The young ladies of St. Augustine's academy sang chants from the gallery, and Rev. Joachim Baker, of Portland, a cousin of the bride, performed the ceremonies and sang the nuptial mass. A superb breakfast was spread at the home of the bride's parents, at 92 East Main street. The young couple leave Friday morning for Philadelphia, their future home.

Miss Agnes Baker and Mr. D. Blee were the bridesmaid and groomsman at the marriage ceremony.

THE DEATHS.

Work of the Grim Reaper in Our Midst.

Mrs. Maria Johnell, of 18 Burgess street, died yesterday morning, aged sixty-six years. The funeral occurs to-morrow morning from the cathedral.

Lottie, the nine-months-old daughter of Mr. and Mrs. John Braun, of St. Joe township, died yesterday. The funeral occurs to-morrow at 2 p. m. from the St. John's Lutheran church in this city.

Joseph, the two-months-old son of Mr. and Mrs. Frank Friedman, corner of Thomas and Maud streets, died of lung fever yesterday. Funeral to-morrow morning at the St. Peter's Catholic church.

St. Paul M. E. Church Festival.

The St. Paul M. E. church is making extensive preparations for their oyster festival, which opens to-morrow, Thursday, evening, in their temporary building, on Walton avenue, near the church. The hall is handsomely decorated and the many booths will show off to good advantage.

The festival will continue several evenings.

A first class orchestra has been engaged to furnish the music, and will be present Thursday evening.

Persons from down in the city desiring to attend the festival can take the Hanna street and Walton avenue car and ride within two squares of the hall.

A most cordial invitation is extended to the public.

CHICAGO MARKETS.

CHICAGO, Oct. 16.—Wheat: October, 80⅞; December, 82½; May, 85⅝. Corn: October, 31⅞; November, 31⅛; December, 31; May, 33@⅛. Oats: October, 18¾; December, 19½@½; May, 22. Pork: October, $10.95; November, $9.37½; year, $9.27½; January, $9.52½. Lard: October, $6.07½; November, $5.92½; year, $5.87½; January, $5.87½@5.90. Short ribs: October, $5.00; November, $4.87½; January, $4.77½@4.80.

Home-Made Cider.

Nice Sweet Cider, 15c gallon.

Home-made Sauer Kraut, 5c quart.

FRUIT HOUSE.

Frank Siddell's and Dobbins' Electric Soap, at GUMPPER'S, 240 Calhoun street.

LADIES! You can buy extra fine Dongola Kid Buttoned Shoes, all styles and widths, made by Stribley & Co., Cincinnati, retailed everywhere at $3.00 are now offered at a special sale at Redlick Bros.' popular price shoe store for $2.00 per pair. Redlick Bros. always sell what they advertise.

ROYAL

BAKING POWDER

Absolutely Pure.

This powder never varies. A marvel of purity strength and wholesomeness. More economical than the ordinary kinds, and cannot be sold in competition with the multitude of low test, short weight alum or phosphate powders. Sold only in cans. ROYAL BAKING POWDER CO., 106 Wal St., N. Y.

WANTED.

WANTED—A second hand stove base burner. Enquire at 84 Calhoun street. 16-2t

WANTED—Moulders by Dolan & Co., Logansport, Indiana, that are capable of moulding railroad castings. Wages paid according to a man's work. Pay day every week. Steady employment for sober men. William Dolan & Co., Manufacturers. 15-tf

WE want to hire an energetic person in your locality to distribute advertising matter and attend to our local interests. A straight salary of $2.50 per day and expenses will be paid. Address enclosing 2ct stamp for particulars, UNIVERSAL SUPPLY CO., Chicago, Ill. No postals answered. Aug16-3m

WANTED—The people to know that I am selling a regular $12 plush rocker for $8, $14 rocker for $9, a $10 rocker at $17, nice crushed or silk plush suit for $35, never sold before for less than $50. Don't let any one throw mud in your eyes, but come and see for yourselves, that is business, all kinds of repairing done and mattress work. Respectfully,
24-tf F. E. HOUK, 36 Clinton St.

WANTED—Special agents for the National Life association of Hartford, Conn. Also agents to canvass for Accident Insurance. Good salary to good men. Call or address, General Agent, room 1, Windsor hotel, Fort Wayne, Ind. 3-tf

DR. G. B. M. BOWER, 72 Harrison steeet, attends to all kinds of general medical and surgical practice. Medicines furnished when desired. Also electric, steam, vapor and medicated baths. 31-tf

☞PERSONS wishing to buy, sell or exchange property of any kind, or desiring to loan or borrow money, will find it to their interest to call on or address me.
J. F. CURTICE, Real Estate and Loan Broker, Rooms 1 and 2, Pixley & Long Building, Fort Wayne, Indiana.
Reference—Hamilton National bank. 20-2m

WANTED—Ten moulders at once, Defiance machine works, Defiance, Ohio. 15-2t

FOR RENT.

FOR RENT—In west end, some nicely furnished rooms for respectable gentlemen, with or without board. Inquire at office.

FOR RENT—Store room known as Breen building, corner Calhoun and Lewis street. Inquire over premises. 9-tf

L. JAXTHEIMER,

MERCHANT

TAILOR!

—CARRIES A—

✣ FULL LINE ✣

Of Foreign and Domestic Goods, Suitings, FALL

OVERCOATINGS,

Trouserings. All work WARRANTED

83 Calhoun Street.

SCOTT'S EMULSION

Of Pure Cod Liver Oil and HYPOPHOSPHITES of Lime and Soda

is endorsed and prescribed by leading physicians because both the *Cod Liver Oil* and *Hypophosphites* are the recognized agents in the cure of *Consumption*. It is as palatable as milk.

Scott's Emulsion *is a perfect Emulsion. It is a wonderful Flesh Producer. It is the Best Remedy* for **CONSUMPTION, Scrofula, Bronchitis, Wasting Diseases, Chronic Coughs and Colds.** Ask for Scott's Emulsion and take no other.

H. C. SITES, DENTIST, NILL'S BLOCK 82 Calhoun st., Fort Wayne, Ind.

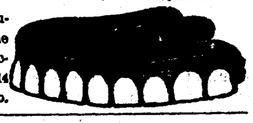

I still occupy same rooms occupied 14 years ago.

A Pocket Match Safe Free to Smokers of

TANSILL'S PUNCH 5¢

Fort Wayne Sentinel.

E. A. K. HACKETT, Editor and Proprietor.

WEDNESDAY, OCT. 16, 1889.

AN ENGLISH syndicate purchased three Indianapolis breweries yesterday.

THE indications are now that Tanner's place will be filled by an Indiana man. The president has been admonished by the result of the election in Indianapolis that it is time to pass around the "paps" again in the Hoosier state.

AMERICAN women are always to the front. There are two dozen women in the United States who have more money than any of the crowned heads of Europe, except Queen Victoria, the richest of sovereigns, and a half dozen who have as much as she.

EX-CONGRESSMAN GEO. W. STEELE, recently prominent as the probable successor to ex-Commissioner of Pensions Tanner, was nearly killed Monday at Marion, Ind. He was out riding with his wife when the horses ran away, throwing them both out. Each had an arm broken and is otherwise severely injured. The escape from instant death was narrow.

A CATHOLIC clergyman, of Indianapolis, who is very much opposed to the Clan-na-Gael and strongly in sympathy with Cronin's friends, says: "I believe now that State's Attorney Longnecker and the balance of the Chicago officials, are endeavoring to secure notoriety in the Cronin case. They are talking too much to the newspapers. If the murderers of Dr. Cronin go free it will be a blot on our country."

THE case against Catherine Snyder, brought by her husband to have her declared insane because she gave a donation of $20,000 to Hartsville College, went to the jury Saturday evening, after being on trial in the circuit court at Columbus, Ind., for several days, and exciting general interest, especially in United Brethren church circles. The jury has returned a verdict that the woman is of sound mind and capable of transacting business. The college is given the right to keep the large donation by virtue of this decision.

WITH the certainty that there is to be no extra session, and that they will serve their terms out, the present officers of the national house of representatives discuss with some complacency, the prospects of the several candidates for their respective places. The speakership possibilities are also discussed knowingly at the capitol, where members are sure to go when they come to Washington, and where there is little of interest, except remote political possibilities, to talk about. The race between Reed and McKinley is regarded as quite close—so close, indeed, that members are loath to openly state their preferences. As to the officers of the house, there are two or three things regarded as pretty certain. McKee, of Indiana, is expected to be postmaster; Adams, of Maryland (McComa's man), to be doorkeeper, and Major John M. Carson, of the Philadelphia *Ledger*, clerk. Swords, of Iowa, is regarded as a possibility for sergeant-at-arms of the house or senate. He has a sinecure already in the treasury department.

THE PAN-AMERICAN CONGRESS.

An act of congress, approved by President Cleveland May 23, 1888, is the authority for the invitations which Secretary Bayard sent to Mexico and the seventeen countries of Central and South America to join the United States in a commercial conference. The object of the conference, as set forth in the law, is the discussion and recommendation for adoption of arbitration as a settlement of differences, of questions relating to the improvement of business intercourse and means of direct communication between the various countries, of a custom union, of regulations governing imports and exports, of a silver coin to be a universal legal tender, and of any other subjects that "may be presented by any of the said states."

Fifteen governments have sent delegates in answer to these invitations. Paraguay and Hayti promised to take part in the conference; but the Paraguayan delegates have not yet arrived, and in view of the disturbed condition of Hayti, it is considered doubtful whether any delegate comes from that country.

San Domingo alone has declined to take any part in the conference. The government of that country is disturbed because a proposed treaty of trade was never completed on the part of the United States, and professes to believe that we are not in earnest in our desire for closer business relations with our southern neighbors.

The conference met for the first time on October 4, in Washington, where a large house had been prepared for its meetings, and after a short session they adjourned the congress until November 18. On October 3 such of the delegates as chose to do so started on the proposed trip through the country. They will travel altogether rather more than 5,000 miles, reaching Minneapolis and St. Paul in the Northwest, and Louisville in the South, and visiting the principal cities of the northeastern quarter of the country. The actual work of the conference will begin on the return of the delegates to Washington.

GREAT MEN OF GREAT NATIONS.

The Lecture Delivered by Rev. McGregor at the Y. M. C. A. Hall.

Last night at the hall of the city department of the Young Men's Christian Association Rev. D. McGregor, D. D., of Brooklyn, N. Y., delivered a lecture upon the subject, "Great Men of Great Nations." It was a rich literary treat and abounded in grand thoughts, forcibly and eloquently uttered.

Life is a struggle, he said, with nations as well as individuals, and is full of wrecks because the actors in it fail to meet and overcome the difficulties that lie in their pathways. He referred to Spain and China. They remained unprogressive because they stifled civilization and placed chains and fetters on the bible.

England had arisen to prominence because she was in favor of the open Bible and America had arisen to the grandest heights of civilization for the same reason. These nations had met and conquered the difficulties that had beset them and became shining lights in the galaxy of nations.

The history of individuals is the same. Many of the great men of our great nations have arisen from the humblest walks of life. They have worked their way to eminence by meeting bravely the obstacles of life and making them stepping stones to success.

He referred to the history of Garfield, and traced his career from the cradle of poverty and obscurity to the presidential chair of the nation. The American youth is the architect of his own fortune. If he pauses and allows the obstacles of life to overcome him, he will sink into obscurity, but if he battles with them with a determination to win, he will work his way to fame and fortune.

The speaker introduced many pleasing illustrations into his lecture and the effort was one that charmed his audience.

MRS. FRANK FALKER.

She is Seriously Ill in a New York Hospital.

Mr. Frank Falker, who was in the city a few days, has disposed of his household goods and left this morning for Chicago.

To a SENTINEL reporter he conversed on the subject that can only be painful to him. He said:

"Fort Wayne is no longer my home, although I leave the dearest spot on earth to me. I have made arrangements for my wife's mother to live at Chicago also."

"Is the report about your wife's sickness true?" asked the reporter.

"It is true. She is at St. Vincent's hospital in New York city and I expect to go to her if she does not get better soon. My wife and Mr. Mackie have not been together since they arrived in New York."

It is quite probable that there will be a reconciliation and Mr. and Mrs. Falker will again live together in restored happiness.

A GOOD ENDORSEMENT.

Rev. Thomas Dowling Speaks Well of "Old Homestead."

The following endorsement of the play "Old Homestead" coming as it does from one of the prominent men of divinity, is out of the usual order of criticisms. The letter was written by a reverend gentleman who was recently heard at the Baptist church in this city.

The letter was received in this city and its publicity will have much weight no doubt in the patronage of the attraction. It is as follows:

ALBANY, Oct. 7, 1889.

MY DEAR SIR:—I took my aged mother to see "The Old Homestead;" on another occasion I took my wife, and still on another my little child. None of them, I am sure, are any the worse. All of them are Christians and were delighted with the native simplicity and moral teaching of the play. Very cordially your friend,

GEORGE THOMAS DOWLING.

HONORED BY HOVEY.

Hon. J. B. White Appointed a Delegate by the Governor.

Governor Hovey yesterday appointed Dr. A. C. Remy, of Indianapolis, and Hon. J. B. White, of this city, delegates for Indiana to the national convention of dairy and food commissioners at Cleveland, November 27, 28, and 29.

These will be the only Indiana delegates at the meeting.

One Fact

Is worth a column of rhetoric, said an American statesman. It is a fact, established by the testimony of thousands of people, that Hood's Sarsaparilla does cure scrofula, salt rheum, and other diseases or affections arising from impure state or low condition of the blood. It also overcomes that tired feeling, creates a good appetite, and gives strength to every part of the system. Try it.

Fred Mather, a London fish culturist, estimates that a six pound eel produces 9,000,000 eggs in one season.

Loose's Red Cloves Pills Cure Sick Headache, Dyspepsia, Indigestion, Constipation, 25c per Box, 5 Boxes for $1. For sale by Dreier Bros.

HOOSIER BITS.

Items of Interest From Different Parts of the State.

There is a piano in the grand jury room at Crawfordsville.

At Shelbyville 'Squire Beynou, a well known justice of the peace, was found dead in his bed. The cause of his death at present is unknown.

Buel Welshan, son of J. P. and Mary Welshan, died very suddenly Sunday evening at Montezuma. He was a young man in his twenty-eighth year, full of life and hope.

About seventy men were put to work on the trenches for the new water-works for Greensburg, yesterday. Already a large portion of the seven and one-half miles of water-mains pipe is distributed.

Oscar Smith, living east of Montpelier, fell and broke his thigh about five weeks ago. His mother, who lives at Dunkirk, came to see him and when he was showing her how he broke it, he fell and broke it in the same place again.

Albert Spaulding, of Montpelier, has filed a suit for divorce from his wife, Adda Spaulding, who ran away from home some time ago. She appeared there for the first time last week and will fight for alimony, as Mr. Spaulding is very wealthy.

A house belonging to Lem Gibson, colored, of Crawfordsville, was set on fire Monday morning about 2 o'clock, and burned to the ground. This was the third time that the house had been set on fire within the past month, coal oil being used each time. Insured for $500.

Rev. John Blackstock, who has been preaching at Bomney, will go to India next month to take charge of an industrial school. He has had made at the Birch Bros.' machine shops, at Crawfordsville, a machine for making wire-woven matresses, which he will take along.

While out hunting Sunday afternoon, two miles north of New Albany, Edward Smith, twenty years old, was accidentally shot by his cousin, Frank Brown, who mistook Smith in the bushes for a rabbit. Forty shot lodged in the arms and legs of Smith, inflicting serious wounds.

Dr. Bull's Cough Syrup is particularly recommended for children. It cures coughs, colds, croup, sore throat, and whooping cough. It is pleasant to the taste and acts like a charm. 25 cents.

"Jack shall pipe and Jill shall dance" just as long out in the open barn as they please. The free born American citizen don't fear neuralgia with Salvation Oil to the front. Price only 25 cents.

Governor Foraker Says.

COLUMBUS, Ohio.

I have carefully examined "Appleton's Cyclopedia of American Biography," and do not hesitate to commend it to favor. The sketches are well written, and give in concise form the salient points in the lives of those who find a place in its pages. It is admirably adapted to the use of the family and the school, and is so cheap as to come within the reach of all readers and students.

In addition to its work tion of biographies it is an important contribution to the political history and literature of the country.

J. B. FORAKER,
Governor

S. W. Corwin, agent, Aldine hotel.

If you do not receive your SENTINEL regularly, please notify us immediately, either in person or by postal card, that we may remedy the fault.

ROGERS' ROYAL NERVINE TONIC

Is, as its name implies, a most VALUABLE RESTORATIVE to the NERVOUS SYSTEM.

It GIVES NEW LIFE and Strength when the body is tired and weak from overwork, mental or physical.

Price $1 per bottle. There is no substitute for this preparation.
Sold by druggists.

LOCAL ITEMS.

Mr. Ben Lehman is at Chicago.

Mr. E. C. Rurode is at Chicago.

Born, to Mr. and Mrs. E. Griswold—a daughter.

Mr. Dice Rauh, of Root & Co., is on the sick list.

Mr. J. D. Williams has gone to Muncie on business.

This afternoon occurred the funeral of Walter M., infant son of Edward L. Pfeifer and wife.

E. H. Stimson, of Dayton, Ohio, who put down the wells at the water works pumping house, is in the city.

Mr. F. G. Benedict, route agent of the U. S. Express company with headquarters at Toledo, is in the city to-day.

C. E. Buckley, of the *American Farmer* mailing room, is wearing a sadly disfigured face, the result of a fall from a hay loft.

Mr. Chas. Thurman will leave tomorrow for New York city, to attend a reunion of the Fifth New York battery, of which he was a member.

Mr. Fred Helling will build a large ice house on his property adjoining the city park on the northside. Measurements were taken to-day for the structure.

Judge Coombs and Judge Morris were present at the dedication of the new Noble county court house at Albion yesterday. They both made speeches. This building cost $150,000, and it is paid for.

Dr. C. M. Stemen and wife, of Kansas City, are in the city visiting his father's family. Dr. Stemen is now the police surgeon and city physician of Kansas City and is also surgeon for two railroads.

Interested People.

Advertising a patent medicine in the peculiar way in which the proprietor of Kemp's Balsam for Coughs and Colds does is indeed wonderful. He authorizes all druggists to give those who call for it a sample bottle *Free*, that they may try it before purchasing. The large bottles are 50c and $1.00. We certainly would advise a trial. It may save you from consumption.

The Granite Mountain mine, in Montana, has yielded $7,000,000 worth of silver since 1884.

There is no sweetness in a kiss,
Unless your teeth are just like pearls,
Then would you share its trembling bliss,
Use SOZODONT at once, sweet girls;
For it alone gives to the mouth,
White teeth and fragrance of the South.

Thieves at Franklin, Neb., carried off the 1,300 pound hammer of a pile driver.

LOOSE'S EXTRACT

RED CLOVER BLOSSOM

THE GREAT Blood Purifier.

PURE AND EFFICACIOUS.

TRADE MARK

IT CURES

Cancers, Humors, Sores, Ulcers, Swellings, Tumors, Abscesses, Blood Poisoning, Salt Rheum, Catarrh, Erysipelas, Rheumatism, and all Blood and Skin Diseases.
PRICE, $1 per Pint Bottle, or 6 Bottles for $5. 1 lb. can Solid Extract $2.50.
J. M. LOOSE RED CLOVER CO., Detroit, Mich.

For sale by Dreier Bros.,

WEAK MEN MADE STRONG

LOCAL ABSORPTION. A new Treatise showing how men suffering from NERVOUS DEBILITY, LOST VIGOR, PREMATURE DECLINE, and all Kidney and Bladder difficulties, can find perfect health and vigor without stomach medication, sent sealed on receipt of stamp. MARSTON REMEDY CO., 19 Park Place, New York.

FOR MEN ONLY!

A POSITIVE CURE For LOST or FAILING MANHOOD; General and NERVOUS DEBILITY; Weakness of Body and Mind; Effects of Errors or Excesses in Old or Young. Robust, Noble MANHOOD fully Restored. How to Enlarge and Strengthen WEAK, UNDEVELOPED ORGANS & PARTS of BODY. Absolutely unfailing HOME TREATMENT—Benefits in a day. Men testify from 47 States, Territories, and Foreign Countries. You can write them. Book, full explanation, and proofs mailed (sealed) free. Address ERIE MEDICAL CO., BUFFALO, N. Y.
Nov. 28eo d&w1yr.

TAR-OID

NATURE HAS NO BETTER REMEDY

Than this New Compound of Tar for Wounds, Burns, Sores, Piles, Salt Rheum, Eczema, and Coughs, Croup, Scrofula, Ulcers, Varicose Veins, Bronchitis, and Consumption.

TRADE MARK
TAR-OID CO., Sole Props., Chicago, Ill. U. S. A.

TAR-OID must not be confound ed with the cheap remedies which are prepared on the theory that *Skin Diseases* are caused by *impure blood*, which is not true. They have their cause in a want of *vital action* in the skin. TAR-OID restores this action, hence it cures every form of *Skin Disease*, also sores, burns, etc. It is soothing and wonderfully healing—gratifying results follow in every case. It is harmless and can be used with perfect safety by any one. It is superior to all other remedies. There is positively nothing else like it.
TAR-OID is a sure cure for piles. It never fa[illegible] a cure or refund the money. [illegible] immediate relief. It is perfectly safe, yet powerf[illegible]
Send for our "Good Samaritan" free.

CHICAGO'S BEST PH[illegible] IT.
TAR-OID has no equal for Piles and Pruritis. [illegible] and excellent results in Co[illegible] sumption.
LEILA G. BEDELL, M. [illegible] RON, M. D., R. 506, 70 State st.
151 D[illegible]
TAR-OID gives me fine results [illegible] TAR-OID [illegible] a most wonderful action on the Skin Troubles, Indolent Sores, etc. [illegible] tha and has given me fine results in Coughs and Glands. F. H. [illegible] consumption. W. H. BURT, M. D., 67 C[illegible] 112 Dearborn st.
TAR-OID acts like a charm on Piles, etc. J. R. M'CULLOUGH, 98 S. Halste[illegible] TAR-OID gives me perfect satisfaction in Cos tical Troubles, Swellings and Piles. M. M. [illegible]OMPSON, 403 Oakley st.

TAR-OID CO., 73 Randolph Street, Chicago, Ill.

For Sale by Dreier Bros., Corner of Columbia and Calhoun.

SKINS ON FIRE

Agonizing, itching, burning, and bleeding Eczema in its worst stages. A raw sore from head to feet. Hair gone. Doctors and hospitals fail. Tried everything. Cured by the Cuticura Remedies for $6.

CURED BY CUTICURA.

I am cured of a loathsome disease, eczema, in its worst stage. I tried different doctors and been through the hospital, but all to no purpose. The disease covered my whole body from the top of my head to the soles of my feet. My hair all came out, leaving me a complete raw sore. After trying everything, I heard of your Cuticura Remedies, and after using three bottles of Cuticura Resolvent, with Cuticura and Cuticura Soap, I find myself cured at the cost of about $6. I would not be without the Cuticura Remedies in my house, as I find them useful in many cases, and I think they are the only skin and blood medicines.

ISAAC H. GERMAN, Wurtsboro, N. Y.

Burning and Itching.

I was sick in the fall of 1888 with a burning and itching so bad that in three weeks I was covered with a rash, and could not sleep nights or work days. Some doctors thought it might be salt rheum, others eczema, and said they had never seen a [illegible] before. I received no help from [illegible] on any medicine that I took, and I tried your Cuticura Remedies. [illegible] three weeks' use I was able to work, [illegible] ing better, until I am now entirely [illegible] recommend them to all suffering [illegible] diseases.

C. E. OSMER, Taftsville, Vt.

Most Intense Itching.

I have used the Cuticura Remedies successfully for my baby, who was afflicted with eczema, and had such intense itching that he got no rest day or night. The itching is gone, and my baby is cured, and is now a healthy, rosy-cheeked boy.

MARY KELLERMANN, Beloit, Kan.

Cuticura Resolvent

The new Blood Purifier and purest and best of Humor Cures, internally, and Cuticura, the great Skin Cure, and Cuticura Soap, an exquisite Skin Beautifier, externally, instantly relieve and speedily and permanently cure the most agonizing, itching, burning, bleeding, scaly, crusted and pimply diseases and humors of the skin, scalp and blood, with loss of hair, from pimples to scrofula.

Sold everywhere. Price, Cuticura, 50c.; Soap, 25c.; Resolvent, $1. Prepared by the Potter Drug and Chemical Corporation, Boston.

☞ Send for "How to Cure Skin Diseases," 64 pages, 50 illustrations, and 100 testimonials.

PIMPLES, black-heads, red, rough, chapped, and oily skin prevented by Cuticura Soap.

MUSCULAR STRAINS

and pains, back ache, weak kidneys rheumatism, and chest pains relieved in **one minute** by the **Cuticura Anti-Pain Plaster.** 25 cents.

P. E. COX,

PRACTICAL

Sanitary Plumber,

Has opened a shop at

No. 29 West Main Street.

ALL WORK GUARANTEED AT

Reasonable Prices

NATURAL GAS FITTING.

WILSON BROS.,

HARRISON STREET

8-tf] NEAR COLUMBIA.

You Will Always Find a

Well ✣ Selected ✣ Stock

—OF—

Fresh Fish, Oysters and Poultry,

—AT—

TROTT & HENRY'S

10 HARRISON ST.

—FOR YOUR—

Hay, Straw, Oats, Corn, Mill Feed And Poultry Supplies,

—GO TO—

W. E. MINER'S,

45 EAST COLUMBIA ST.,

oc8-6m) TELEPHONE 253.

COSGROVE & SNYDER,

Tubular and Drive Wells

Put Down by Skilled Workmen.

Special Attention Given to Pump Repairing.

We keep on hand a full line of Pumps and Repairs. PERKINS WIND MILLS.

NUMBER 9 HARRISON STREET.

Sign of Wind Mill Rudder. jun19-tf

THE BEST MEATS IN THE CITY

GOTTLIEB HALLER

South Side Meat Market, carries nothing but the choicest meats. Fresh and Salt Meats, Hams, Sausage, &c.

No. 366 CALHOUN STREET.

AND HANNA STREET (WESSEL BLOCK.)

FINE MEATS.

ROUSSEAU ✣ & ✣ PFEIFFFER,

44 WEST BERRY STREET,

Have one of the BEST MEAT MARKETS in the city. They handle nothing but first-class meats Sold at reasonable prices.

DR. T. J. DILLS,

NO. [illegible] WEST BERRY STREET,

DISEASES OF THE EYE AND EAR.

Office h[illegible] 9 to 1[illegible] 1:30 to 4 p. m.

S. BREIDENSTEIN.

Real Estate & Loans

26 Court Street.

Watch his bulletin for some special bargains.

A. FOSTER,

✣ THE FASHIONABLE ✣

Merchant Tailor!

Is now receiving his LARGE and WELL SELECTED STOCK of

✣ FALL ✣ GOODS ✣

Which are the Nobbiest ever brought to this city. He intends making

Suits in the Latest Styles

—AND AT—

Very Low Prices this Fall

and those wishing to get the worth of their money should call and examine his stock at his parlors,

NO. 15 W. WAYNE ST.

JAMES MADDEN,

PLUMBER,

Steam and Gas Fitter,

101 Calhoun Street,

Next door to Y. M. C. A.,

FORT WAYNE, - - - INDIANA

WESTMINSTER SEMINARY.

Fall Term Opens, Sept. 11.

Music, Art, Gymnastics, Elocution, German, Latin, Higher Mathematics, Literature.

First Class Instruction. Select Association. Individual Attention.

ONE DAILY SESSION.
Tuition, First Term, $20.00.

Primary and Boy's Departments open same day.
For information apply at the Seminary.

A. HATTERSLEY & SON.

PLUMBERS,

Steam and Gas Fitters,

48 East Main St.

FORT WAYNE, ... IND

A. F. GESSLER,

DEALER IN ALL KINDS OF

FRESH, SALT

—AND—

SMOKED - MEATS,

60 East Main Street.

He has just placed new machinery in his establishment and is now prepared to make the finest Sausages in the market. Dressed Poultry and Home-made Lard for sale. 24-1yr.

WATER WORKS.

Bath Tubs, Pumps, Rubber Hose, etc.

—AT—

C. W. BRUNS & CO.,

PLUMBERS,

166 Calhoun Street,

Opposite the Cathedral, Fort Wayne, Ind.

SPECIAL ATTENTION GIVEN TO

Natural Gas Fittings.

The True Elixir Of Life Hood's Sarsaparilla

Hood's Sarsaparilla purifies the blood, builds up weak and debilitated systems, gives strength to weakened nerves, overcomes that tired feeling, tones the digestive organs, invigorates and regulates the kidneys and liver, expels disease and gives vigorous health. Young people say: "It is the best medicine we ever took." Old people say: "It makes us feel young again."

WEAR THE BURT & PACKARD

See that every pair is stamped The Burt & Packard. "Korrect Shape."

IT CONFORMS TO SHAPE OF FOOT.

If you want PERFECTION in fit, with freedom from CORNS and ALL DISCOMFORT you will always wear the BURT & PACKARD SHOE. It is acknowledged as the most comfortable, the best wearing and most stylish gentlemen's shoe made in the world.

Don't spoil your feet by wearing cheap shoes. The BURT & PACKARD SHOE costs no more than any other fine shoe, though none approach it in value.

All styles in Hand-made, Hand-welt, and Burt-welt; also Boys' and Youths'. If not sold by your dealer send his name and your address to PACKARD & FIELD, (suc. to Burt & Packard) Brockton, Mass. Sold by

M. APP, Fort Wayne.

sept6-eod-6m

Hoffheimer's SASSAFRAS HERB BITTERS AND TONIC

PURELY VEGETABLE. CURES and PREVENTS Dyspepsia, Malaria, Indigestion, and all Bowel Complaints. Unequaled as an Appetizer, and as a Tonic for the Weak.

Sold by Grocers, Druggists, and Dealers everywhere.

PREPARED AND BOTTLED ONLY BY The Hoffheimer Distilling Co. CINCINNATI, O.

These Bitters Require No Liquor Dealer's License.

Julius Nathan & Co., and Isaac Wile & Co., agents, Fort Wayne, Ind. 12-eod3m

FIFTH POINT

You should read The Chicago Daily News because it's *a family newspaper*. This is an age when everybody reads, and the paper you bring into your family should have something of value for all. The special interests of women are not overlooked in The Daily News. And then you don't want to bring questionable reading matter into your family. You don't want to put indecent or immoral reading into the hands of your children. You will never make a mistake on this score if you take home The Daily News. The newspapers are the great educators of this nation. The strength of the nation lies in the purity of its firesides.

Remember—Its circulation is 220,000 a day—over a million a week—and it costs by mail 25 cts. a month, four months $1.00,—*one cent a day.*

GOLD MEDAL, PARIS, 1878.

W. BAKER & CO.'S Breakfast Cocoa

Is absolutely pure and it is soluble.

No Chemicals

are used in its preparation. It has *more than three times the strength* of Cocoa mixed with Starch, Arrowroot or Sugar, and is therefore far more economical, *costing less than one cent a cup.* It is delicious, nourishing, strengthening, Easily Digested, and admirably adapted for invalids as well as for persons in health.

Sold by Grocers everywhere.

W. BAKER & CO., Dorchester, Mass.

BROU'S INJECTION

An Infallible Remedy for the Cure of all Contagious Diseases of the Urinary organs; guaranteed not to produce Stricture; no sickening doses; and no inconvenience or loss of time. Recommended by physicians and sold by druggists everywhere. J. Ferré, (successor to Brou), Pharmacien, Paris.

J. C. PELTIER,

Undertaker & Embalmer

17 WEST WAYNE ST.,

Telephone No. 174 - - - Fort Wayne, Ind

—THE FORT WAYNE—

FANCY STEAM DYE WORKS,

NO. 51 EAST MAIN STREET,

PAUL BAUMANN, Prop.

Practical Dyer and Cleaner. Experience in Europe and America.

E. F. SITES, DENTIST, No. 74 Calhoun St., Fort Wayne, Ind

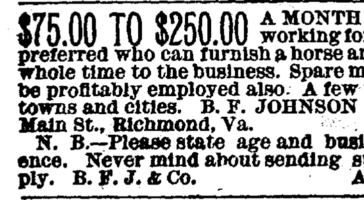

Opposite the Aveline House over the Mord-hurst Drug Store.

$75.00 TO $250.00 A MONTH can be made working for us. Agents preferred who can furnish a horse and give their whole time to the business. Spare moments may be profitably employed also. A few vacancies in towns and cities. B. F. JOHNSON & CO., 1009 Main St., Richmond, Va.

N. B.—Please state age and business experience. Never mind about sending stamp for reply. B. F. J. & Co. Apr3-dw6m.

$10,000—At our disposal for immediate loans at 7 per cent. in sums to suit. Persons wishing to borrow or lend money or to sell or buy mortgage or other securities. Those wishing reliable fire insurance and those wishing to buy or sell real estate, will find it to their advantage to see us. Rents collected and taxes and repairs looked after for a reasonable compensation. Office No. 44 Calhoun street.

SWAYNE & CO.

Over Hamilton bank. Oct10-1m

A GIGANTIC SCHEME.

Looking to the Consolidation of Several Great Railroad Lines—The Local Gossip.

Chicago, Oct. 16.—There is now being arranged and soon will be consummated a gigantic consolidation of all the Gould and Huntington systems and the Atchison, Topeka and Santa Fe system, including some of the lines between Kansas City and Chicago, to afford the lines west of the Missouri river a direct and independent outlet to Chicago. The roads between the Missouri river and Chicago to be taken into the combination are: Chicago, Milwaukee and St. Paul; Chicago, Santa and California and the Wabash. The total length of all lines operated by the new combination will be 27,096 miles, as follows:

	Miles
Wabash Railroad	948
Chicago, Milwaukee and St. Paul	5,678
Atchison, Topeka and Santa Fe	7,706
Denver and Rio Grande	1,466
Denver and Rio Grande Western	3,735
Missouri Pacific	4,994
Southern Pacific	5,931
Total	27,096

The St. Paul being the only line in the combination that runs to all Missouri points and the northwest—in fact, competes with all roads north of the lines of the Huntington-Gould combination—can therefore be used to excellent advantage to make war upon roads trying to demoralize the traffic of the allied roads. But aside from this the Milwaukee and St. Paul is to be made the principal Chicago outlet for the Central Pacific's through traffic. It connects with Gould's Missouri Pacific at Kansas City. The latter has a direct line to Pueblo, Colorado Springs and Denver and at these points connects with the Denver and Rio Grande, which is at once to be transformed into a broad guage line, the contracts for broad guaging it having been awarded last week.

The latter connects with the Central Pacific (Southern Pacific) at Ogden. The Wabash is to get the traffic of this through line going directly east via Toledo. The Missouri Pacific and the Wabash are to share the traffic to St. Louis and via St. Louis to the east. The Santa Fe will be allowed to give all its traffic from the Pacific coast and all points west of the Missouri river to its Chicago, Santa Fe and California line, which will give it all the business it can handle between Kansas City and Chicago. The Southern Pacific will have besides, an independent line (rail and water) via New Orleans to the eastern sea board, and can there take care of the competition by the Canadian Pacific, and the northern routes via the Union Pacific and the Northern Pacific.

K. H. WADE'S CAREER.

K. H. Wade, formerly general superintendent of the Wabash, whose appointment as general manager of the California lines of the Atchison, Topeka and Santa Fe was mentioned in yesterday's Sentinel, began his career as telegraph operator on the Toledo, Wabash and Western in 1857, and within five years rose to the position of train dispatcher. In 1867 he went to the Indianapolis, Cincinnati and Lafayette road as train dispatcher, remaining with that company until 1870, when he accepted service with the Wabash, after ward known as the Wabash, St. Louis and Pacific. Here he served five years as master of trains on the Illinois division and six and a half years as superintendent of the Ohio and Indiana division. In 1881 he became superintendent of the Iowa division of the Chicago, Burlington and Quincy, but in the following year he returned to the Wabash as superintendent of transportation, afterward becoming general superintendent of the same road and remaining with the eastern lines after they were placed in the hands of a receiver. On the reorganization of the Wabash system Mr. Wade was one of the men who were shut out. He resided in this city for a long time during the period that he was connected with the Wabash.

GOSSIP OF THE RAIL.

The Wabash pay-car will be in the city next Saturday.

C. S. Knight, of the Jenney works, has gone to Washington, D. C.

Alex Kinnaird, formerly of this city, is now with the Wabash shops at Chicago.

L. N. Chapman has taken a position as engineer at the Jenney electric light works.

The Wabash had a freight wreck near Defiance, Ohio, yesterday and trains were delayed for two hours.

C. L. Olds, of the Jenney works, has returned from Detroit, where he went in the interests of the company.

W. Z. Holverstott, formerly a machinist at the Pittsburg car shops, has taken a position at the Jenney works.

C. H. Dobler, assistant to Road Foreman Polhamus, of the Pittsburg, found out this morning why a certain teamster had his mules muzzled. The joke is one that is out among the boys of the road and is creating its share of fun.

John Murray, of the Fort Wayne Pulley works, with Mrs. Murray, left this morning for Union City, Ind., to visit his old home. Mr. Murray was born at at Union City and will enjoy the week in meeting his host of old friends there.

Conductor Jim Aniba, of the Grand Rapids and Indiana, is at home from a trip to Colorado. He has invested in a silver mine out there with his brother-in-law, and will resign his position on the railroad to engage in mining altogether.

Thomas Murphy, a water boy on the Nickel Plate gravel train, was terribly injured about the head at Latty, Ohio, yesterday. He is a son of the late Ed. Murphy, and was brought here for treatment under Surgeon Dinnen.

The shipments of grain, flour, and provisions from Chicago to the seaboard by the lines in the Central Traffic association last week aggregated 27,899 tons, against 24,336 for the week previous, an increase of 3,563 tons, and against 30,639 for the corresponding week last year, a decrease of 2,750 tons. The Vanderbilt lines carried 44.7 per cent. of the tonnage, the Pennyslvania lines 23.8, the Chicago and Grand Trunk 17.9 and the Baltimore and Ohio 13.6

As usual, on such occasions, the manipulation of Knights Templar tickets to Washington and return, going one way and returning another, has demoralized rates, and it will require careful engineering to prevent a passenger rate war. Going east the Pennsylvania lines captured the cream of the business, consequently there is a good deal of soreness on the part of their competitors, and they are extending their limits and doing other things to secure a good share of the returning part of these tickets.

The Pullman company is, in building all its new sleeping and parlor cars, using iron frame-work for the brake equipment and placing a brake shoe eighteen inches long on the wheel. In the past, engineers have had much trouble in controlling Pullman trains, as the bearing of the shoes of the brake on the wheels of Pullman cars was so unequal. Under the new arrangement the brake applies with equal force on the twelve wheels under each car, and greatly aids the engineer in handling the train with the air brake.

Last winter the Ohio legislature passed a law requiring every railroad company in the state to pay the railroad commissioner an annual fee of $1 per mile for its trackage within the state. The law has met with a great deal of opposition from the roads coming within its operation. So great has become the dissatisfaction that the Pennsylvania at length absolutely refused to pay the fee. The Pennsylvania system led the list with the largest fee, amounting to $1,400, and the Lake Shore comes next with $829. The aggregate sum to be paid to the state will reach $8,000 a year. The matter has been taken to the courts for final settlement.

The wife of General Boulanger still lives in the deepest seclusion in Versailles. Her acquaintances are usually careful not to mention her husband's name in her presence. Recently one of her friends made a slip of the tongue and passed a slighting remark concerning Boulanger's relations with the Government. Mme. Boulanger answered: "When the General asked for a separation I refused to have anything to do with it, for I wished to be able to shelter him in his old age. That is my feeling still. It is not for me to judge him."

The worst feature about catarrh is its dangerous tendency to consumption. Hood's Sarsaparilla cures catarrh by purifying the blood.

At a Coshocton, Pa., pie eating match recently the winner disposed of eighteen pies in one hour and a half.

Some Medical Hints Worth Remembering.

Sore Throat can be cured in one day by using Chamberlain's Pain Balm.

Rheumatism. Many cases of chronic rheumatism that had resisted all other treatment, have been cured by Chamberlain's Pain Balm.

Cuts, Wounds and Bruises are healed in one half less time and without leaving a scar when Chamberlain's Pain Balm is promptly applied.

Burns and Scalds. The pain is almost instantly relieved and the parts quickly healed by Chamberlain's Pain Balm.

Neuralgia can be cured by using Chamberlain's Pain Balm.

Sprains can be cured within one-third the usual time by applying Chamberlain's Pain Balm before the parts become swollen or inflamed, which can always be done if you have the remedy at hand. Fifty cents and $1 bottles.

For sale by

Geo. H. Loesch.

A Leading Business Man.

Columbus, Ohio.

Having carefully examined "Appleton's Cyclopædia of American Biography," I think it a complete, authoritative and comprehensive work, which should be in the library of every business, as well as professional, man. The price and terms are such as to place it within easy reach of all classes.

W. G. Deshler,
Pres. National Exchange Bank.
S. W. Corwin, Agent, Aldine Hotel.

The general offices of the Fort Wayne, Cincinnati and Louisville railroad (Muncie Route) are now located in the Trentman building. 76 Calhoun street. If you are contemplating a trip of any kind it will pay you to call and see the advantages and low rates offered by this line. It is our intention to make this office an information bureau for tourists and the traveling public and full particulars will be cheerfully furnished at all times. Telephone call, 245. 5-tf

W. H. Fisher, G. P. & T. A.,
Trentman B'l'g, 73 to 77 Calhoun St.

DOWN TO HARD FACTS.

Testy Old Gent—Huh! Do you think you can support my daughter in the style to which she has been accustomed?

Young Suitor—Well, no; but I can support her in the style to which her mother was accustomed for a good many years after she married you.

Old Gent (subdued)—Take her, my son, and be happy. — *New York Weekly.*

One of Chicago's successful preachers is the Rev. Florence Kollock, of Blue Island. In her pulpit, clad in princess gown of dark fine stuff, the severe lines of which reveal the perfection of her tall, lissome figure, with her fine head thrown back and her dark eyes glowing, she is the embodiment of inspirational enthusiasm. She is wonderfully magnetic, and carries forward her audience as if by magic.

Pink Eye or Ophthalmia is a painful disease of the interior lids and eye balls that sometimes becomes epidemic. Babies are frequently attacked with it. "It is Ophthalmia," said a prominent physician to a young mother; "you had better be careful or she'll lose the sight of that eye." He left some salve. Days passed and the case grew worse. The lid was entirely closed and much inflamed. The mother lost faith in the doctor and tried Pond's Extract and warm water, equal parts, bathing the eye every hour. Next day the eye opened, and the baby was entirely well.

A stone mansion built in 1650 on a farm near Greenbush, N. Y., still stands.

News About Town.

It is the current report about town that Kemp's Balsam for the Throat and Lungs is making some remarkable cures with people who are troubled with Coughs, Sore Throat, Asthma, Bronchitis and Consumption. Any druggist will give you a trial bottle *free of cost.* It is guaranteed to relieve and cure. The large bottles are 50c and $1.

A pigeon which cost $100 is owned by A. B. Hoskins, of Media, Pa.

Genteel Quacks.

"Yes, it pays," said a big, fat physician, with a name which is known throughout the medical world. "I have a practice worth $40,000 a year." "Women?" "Yes, you've guessed it first time. They pay $10 every time they come into my office. When one gets on my list I tell you she stays!" and Dr. H—— laughed long and loud. This is quackery—gilt-edged, genteel quackery—to keep suffering woman paying tribute year in and year out, and doing them no good. Dr. Pierce's Favorite Prescription cures the peculiar weaknesses and diseases of women. It does not lie to them nor rob them.

Advice to Mothers.—Mrs. Winslow's Soothing Syrup should always be used when children are cutting teeth. It relieves the little sufferer at once; it produces natural, quiet sleep by relieving the child from pain, and the little cherub awakes as "bright as a button." It is very pleasant to take. It sooths the child, softens the gums, allays all pain, relieves wind, regulates the bowels and is the best known remedy for diarrhœa, whether arising from teething or other causes. Twenty-five cents a bottle.

Jan-27-1y

Ask for Baker's Famous Headeach Specific. It never fails to give relief. Sold and guaranteed by Thieme& Gross.

John Brown, a negro, of Macon county, Ga., in a few days caught 554 rats in a pot of water.

Dr. BULL'S BABY SYRUP facilitates *Teething* and regulates the Bowels. At all druggists. Price 25 cts.

25¢ A BOTTLE SALVATION OIL KILLS PAIN

BULL'S COUGH SYRUP Cures Coughs, Colds, Hoarseness, Asthma, Bronchitis, Croup, Incipient Consumption, and relieves Consumptive Persons. 25 cents.

***SMOKE** LANGE'S CUBEB CIGARETTES for Catarrh. Price 10 Cts. At all druggists.*

Lap Robes,

Horse Blankets,

At Factory Prices.

JOE. W. BELL,

13 EAST COLUMBIA ST.

TO WEAK MEN

Suffering from the effects of youthful errors, early decay, wasting weakness, lost manhood, etc., I will send a valuable treatise (sealed) containing full particulars for home cure, FREE of charge. A splendid medical work; should be read by every man who is nervous and debilitated. Address, **Prof. F. C. FOWLER, Moodus, Conn.**

DR. LE DUC'S PERIODICAL PILLS,

The Great French Remedy, Paris, France, act directly upon the Generative Organs and Positively Cure Suppression of the Menses from whatever cause, and all Periodical Troubles peculiar to women. A Safe, Reliable Remedy. Warranted to excite Menstruation. Should not be used during Pregnancy. Full directions accompany each box. By druggists, $2. American Pill Royalty Co., proprietors, Spencer, Ia. Supply agents, Dreier & Bro., and all druggists. Robert Stevenson & Co., wholesale agents, Chicago. 23-d-eod

For sale by Noll, (Broadway), Loesch, Moellering, Hoham, Lepper and Dr. Sturgis, druggists,

HYPOCHONDRIA is DYSPEPSIA Gone Mad. HOPTONIC Aids Digestion, Tones the Nerves, and will Cure You.

For sale at Thieme & Gross' Drug Store, Corner Calhoun and Wayne.

L. O. HULL,

WALL PAPER

Decorations, Window Curtains, Window Glass

PAINTS.

Oils, Varnishes, Artists' Materials,

HOUSE AND SIGN PAINTING

Cheapest Place in the City.

No. 90 Calhoun Street.

Fruit House Prices for Christmas & New Years.

THE HOLIDAY TRADE.

Great Attractions for Christmas and New Years.

In our New Store we can make a much handsomer display of our Christmas goods than in the old place. All our fancy Christmas presents show off to a much better advantage, and in order to accommodate all our customers we have laid in an immense stock of all kinds of holiday goods.

We have a large stock of Plush Albums of different shades and sizes ranging from 50c to $3.50. Fancy Silk Plush Velvet Toilet sets, 75c to $2.00. Large Wax Dolls and China Dolls in all sizes from 5c up to 70c. Fancy Tea Sets for children, Boy's Drums, Guns and Pistols, Balls, A. B. C. Blocks, Horses, Carts, Lions, Elephants, Tigers, Dogs and Cats, Jumping Jacks, Music Boxes and a thousand other things for Christmas and New Years, and

CHRISTMAS TREE CANDLES

We have an immense supply and this year at extremly low prices, 15c a Box.

AND IN OUR TEA, COFFEE AND SUGAR DEPARTMENT

Our increase in them is very great since removing to the new place. The high price of Coffee is inducing a good many to use Teas, as there has been no advance in them, in fact Teas are lower now than they have ever been in the history of the trade, a good Tea can now be bought for 20c per pound, this is the same price as a pound of Rio Coffee and it will go twice as far. Our very best Tea is 50c per pound, just the same goods that sold a few years ago at $1.00 per pound. We also have a common Japan Tea as low as 10c per pound, this we sell little of, our best goods are so cheap that most of the trade prefer the best.

Young Hyson Tea 20c lb, choice 30c and 40c lb, best 50c lb.
Gun powder Tea, very choice, 30c lb, best 50c lb.
Oolong or Black Tea, 20c lb, 30c lb, best 50c lb.
Imperial Tea, choice 30c lb, very best 50c lb
Japan Tea, common 10c lb, choice 30c lb, best 50c lb.

The 30c Japan Tea can not be beat. In fact, it will make as good a draw as the 50c, and few can tell the difference. It is sweet, high flavored and a rich drawing Tea. It is a lot of 50 chests we purchased of a New York house in closing out at half the usual price. No charge for trying it. You will try two pounds in place of one when you once see it.

THE SUGAR MARKET

In consequence of the movements of the sugar trust, sugar has been subject to severe fluctuations and the rises in 90 days was equal to 40 per cent, but in the last 30 days the tendendcy has been downward, and we have reduced all goods 1c lb, from the highest point we quote now:

Crushed and Powdered, 8½c lb. Cut Loaf and Granulated, 8½c lb.
Standard Coffee A., 8c lb. Choice Yellow Extra C., 7c lb.

COFFEE, RIO AND JAVA.

The same influences that governed the sugar market has also controlled the coffee—viz—a coffee trust—and the price has been advanced and maintained the last year, in the face of a large crop and abundant supplies. There is now a prospect of a declining market. We are still selling our coffee's 2c below the market prices:

Choice Green Rio, 20c lb; Best Old Government Java, 25c lb; Choice Roasted Rio, 23c lb; Best Roasted Package Sampson Brand, 24c lb; Jersey Coffee, Roasted in Packages, 24c lb; Leverings Coffee, Roasted in Packages, 24c.

CALIFORNIA FRUITS CANNED AND DRIED.

California Dried Apricots, 20c lb; California Peeled Peaches, 25c lb; California Nectaries, 20c lb; California Unpealed Peaches, 9c lb; California Silver Prunes, 15c lb; California Pitted Plums, 16c lb; California Canned Peaches, Extra Crawfords, 25c can; California Apricots, can, 20c; California Bartlett Pears, 25c can; California Green Gages, 22c can; California Egg Plums, 20c can; California White Cherries, 28c can.

FOR CHRISTMAS CAKE—Foreign and Domestic Dried Fruits.

New Valencia Raisins, 10c lb; Muscatel Raisins, 12c lb; Sultana Seedless Rasins, 10c lb; Zantee Currants, nice new and fresh, 8c lb; Leghorn Citron, 25c lb; Orange and Lemon Peel, 15c lb; Shelled Almonds, 35c lb; Good Figs, 8c lb; Best Figs, 12c lb; Dried Raspberries, 28c lb; Pitted cherries, 20c lb; Dried Blackberries, 10c lb; Dried Peaches, 8c lb; Dried Apples, 7c lb; Evaporated Apples, 9c; German Pears, 10c lb; Turkish prunes, 5c.

CANDIES AND NUTS FOR CHRISTMAS.

Pure Stick candy, 12c lb; Choice French Mixed, 12c lb; Fancy Toy candies for children, 20c lb; all kinds of Christmas Tree candies for decorations, 1c, 2c, 3c, 5c and 10c each; Mixed fancy candy, Bon Bons, 20c lb; Chocolate candies, 20c lb; English Walnuts per quart or pound, 12½c; Brazils and Filberts, 10c lb; Almonds, soft shell, 15c; Mixed Nuts, 12½c, quart or pound.

FOR CHRISTMAS TREES.

Christmas tree candles, we have all sizes and a large stock, which we offer at 15c a box, this is much lower than they have ever been sold at. Also, all kinds of ornaments for Christmas Tree decorations from 1c, 3c, 10c and 20c each.

MOLASSES AND SYRUPS—Syrups, New Orleans Molasses and Sorghum.

Best extra Golden Dripps, 40c gallon; Vermont Maple Syrup, 70c; Good New Orleans, gallon, 35c; Best New Orleans, 50c gallon; Best Sorghum, 40c gallon.

WINES AND LIQUORS FOR MEDICAL USE.

Choice Catauba Kelly Island Wine, $1.00 per gallon; Kelly Island Sherry and Port Wine, $1.25 per gallon; Best California Angelica and pure Muscatel, $1.25 per gallon; New Bourban and Rye Whisky, $1.00 and $1.25 per gallon; Oother Grades, $1.40, $1.75, and old 76, $2.50 per gallon; Wines in Bottles, 35c and 40c each.

MACHINE OILS AND LARD OIL.

Choice Yellow Machine Oil, 30c per gallon; Dark Machine Oil, 20c per gallon; Neatsfoot Oil 70c per gallon; Castor Oil, $1.75 per gallon; Lard Oil, 70e per gallon; Headlight, 10c per gallon; Water White, 12c per gallon.

CIGARS AND TOBACCO.

Horse Shoe Tobacco, Plug, 45c lb; J. T., or Big Chung, 38c lb; Wild Flower, 40c lb; Jolly Ike, 40c lb; Smoking Tobacco, 20c and 30c lb; Best Durham, 45c lb; Fine Cut, 25c lb; Good Fine Cut, 50c, Very Best 60c and 75c lb; Cigars, different grades running from 60c per box, up to $1.50 per box.

FORT WAYNE FRUIT HOUSE.

ROBERT SPICE.

Pumps, Pipe, Hose and Fittings.

DRIVE WELLS.

Natural Gas Fitting a Specialty.

ABOUT GLOVES.

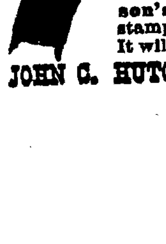

When you are buying *gloves* remember that there is such a thing as a price that is too *cheap*. It is better to pay a fair price and get good gloves like **Hutchinson's.** They are made from selected skins in the best manner and are **warranted** to be the most serviceable made. If you want to know more about gloves in general and **Hutchinson's Gloves** in particular, enclose stamp for the book **About Gloves.** It will interest you. Established 1862.

JOHN C. HUTCHINSON, Johnstown, N. Y.

REMINGTON!

STANDARD

TYPEWRITER

It has been for fifteen years the STANDARD, and embraces the latest and highest achievements of inventive skill.

SEND FOR FULL PARTICULARS.

Wyckoff, Seamans & Benedict,

51 North Pennsylvania Street, Indianapolis, Ind May 22-5mo

Arrival and Departure of Trains.

PENNSYLVANIA COMPANY.

Under Schedule in Effect May 12, 1889.

Trains leave the Pittsburg, Fort Wayne and Chicago station at Fort Wayne as follows:

(STANDARD TIME.)

EASTBOUND—For Pittsburg, Baltimore, Washington, Philadelphia and New York *5:30 a. m., †1:40 p. m., *8:00 p. m., *9:00 p. m. Crestline accommodation, †7:00 a. m.

WESTBOUND—For Chicago, *5:15 a. m., †11:40 a. m., *5:00 p. m., *1:45 a. m. Chicago accommodation leaves at 6:30 a. m. For Plymouth, †4:00 p. m.

*Daily.
†Daily, except Sunday.

NEW YORK, CHICAGO & ST. LOUIS R. R.

GOING EAST		GOING WEST
Lv 2 00 p m	Express	Lv 2 00 p m
Lv 6 10 a m	Accommodation	Lv 6 45 a m

LAKE SHORE & MICHIGAN SOUTHERN.
[Fort Wayne Division.]

FROM NORTH		GOING NORTH
10 30 a m—Ar.	Cincinnati Ex......—Lv	
	Detroit Ex........	4 40 p m
3 40 p m	"—Detroit Ex........	11 50 a m
5 20 p m	"—Way Freight.......	6 40 a m

All trains daily except Sunday.

[MUNCIE ROUTE]

FT. WAYNE, CINCINNATI & LOUISVILLE AND WHITE WATER RAILROADS.

The direct line to and from Cincinnati, Louisville, Indianapolis and Fort Wayne.

TIME CARD. Oct. 13, 1889.	No. 5. Daily.	No. 1. Ex-S'dy.	No. 3. Daily.
Fort Wayne...lv	6:00 a. m.	10:40 a. m.	6:00 p. m.
Indianapolis.ar	10:30 a. m.	3:45 p. m.	10:45 p. m.
Cincinnati...ar	—	6:25 p. m.	—
Louisville....ar	—	6:25 p. m.	—

Returning, service is equally fast. Two trains daily from Indianapolis. Three trains daily, except Sunday, and one train from Louisville and Cincinnati. Trains leave from North depot, Fort Wayne.

WABASH RAILWAY.
MARCH 31, 1889.

GOING WEST.	Depart
Pacific Express, daily	5 00 a. m.
Kansas City ex, daily ex'pt Sunday	1 45 p. m.
Vestibule Limited and Mail	8 17 p. m.
Lafayette accom	3 30 p. m.

GOING EAST.	Depart
Vestibule Limited daily	5 05 a m
Cannon Ball, except Sunday	1 30
Limited Express, daily	6 25

Lafayette accom arrives 11 a m.

INDIANAPOLIS TIME CARD.

Lv Ft Wayne	Ar Indianapolis
5 00 a m	10 30 a m
1 45 p m	6 20 p m
Lv Indianapolis	**Ar Ft Wayne**
7 15 a m	1 20 p m
1 10 p m	6 19 p m
7 00 p m	5 00 a m

Through Buffalo Palace sleeping cars and new free chair cars on the Pacific and Limited express. Free chair cars, dining car and New York and Boston sleeping car on Vestibule Limited express.

Kansas City express and Cannon Ball has new reclining chair cars for Kansas City free.

GRAND RAPIDS & INDIANA R. R.
Time Table for Fort Wayne, in Effect Oct. 6, '89

GOING NORTH.

*For Grand Rapids and North	Lv 2 15 a m
" " " "	" 8 05 a m
For Grand Rapids	" 2 50 p m
From Richmond	Ar 6 15 p m

GOING SOUTH.

For Richmond and Cincinnati	Lv 5 50 a m
" " "	" 12 30 p m
" " "	" 12 10 p m
From Grand Rapids	Ar 6 35 p m

*Daily between Cin. and Grand Rapids.
All other trains daily except Sunday.

G. H. Morrill & Co.,

Manufacturers of

Printing, Lithographic Inks, and Varnishes.

119 5th AVENUE,

CHICAGO, ✻ ILLINOIS.

Chas. M. Moore, M'g'r.

FRANK B. KENDRICK,

ARCHITECT,

138 CALHOUN STREET,

FORT WAYNE, - - - - - - - INDIANA

J. M. E. RIEDEL,

ARCHITECT,

ABOVE SCHANZ'S GALLERY.

112 Calhoun St. - Fort Wayne, Ind.

The Oldest Firm and Most Reliable in the City,

Wing & Mahurin,

ARCHITECTS!

Rooms 41 and 42, Pixley & Long Block.

ROOT & COMPANY.

HOSIERY DEPARTMENT.

We are showing here some special good values

FOR 25c.

Ladies all wool hose—double heels—Blacks and Colors, a splendid bargain.

FOR 35c.

Ladies' Woolen Hose, Oxford Greys—a stocking that is extra cheap—French ribbed and Narrow ribbed.

FOR 50c.

Ladies' Plain Cashmere Hose in Colors and Black.

The above three lots are good ones and will pay an investigation.

CHILDREN'S

Woolen Hose—Plain and Ribbed Blacks absolutely fast—extra lengths,

15c, 18c, 20c pair and up.

For 25c.

Gentlemen's Woolen seamless socks—double heels.

For 50c.

Gents' natural wool half Hose double soles—Blacks and Colors.

ROOT & COMPANY

MAYFLOWER MILLS.

Coverdale & Archer,

No. 24 Harrison Street.

Have always on hand the

BEST COFFEE and TEAS

AT LOWEST PRICES.

Dressed Poultry, Fresh Oysters and Celery Received Daily.

Oct4-1mo

MEATS STILL LOWER.

Round Steak 9c pound or 3 pounds for 25c.
Chuck Steak 7c pound or 4 pounds for 25c.
Beef Roast 8c pound.
Boiling Beef 4c pound.
Pork Chops 8c pound.
Boiling Pork 7c pound.
Pork Sausage 10c pound or 3 pounds for 25c.
Boneless Corned Beef 6c pound.
Sugar Cured Hams 9c pound.
Smoked Shoulders 6c pound.
Bacon 9c pound.
Kettle Rendered Lard 10c pound.
Liver always on hand.
Every purchaser buying $1.00 worth or more is entitled to one street car ticket.

18-1m E. RICH, 22 Harrison street.

For good bread and cakes go to the
15-5t STAR GROCERY.

Fresh Fish and Oysters Received Daily.

Best Stewing Oysters, 30c can.
Best Frying Oysters, 35c can.
Favorite Oysters, 22c can.

AT THE ROSS MARKET.

Fort Wayne Sentinel.

WEDNESDAY, OCT. 16, 1889.

LOCAL NEWS.

Miss Rose Didier is quite ill.

Loyal lodge will hold a meeting to-night.

Mr. H. J. Trentman, of Auburn, is in the city.

Mr. and Mrs. A. D. Cressler left for Baltimore last night.

Miss Julia Nierman left for Dayton, Ohio, yesterday to visit friends.

Judge Chapin has discharged the superior court jury until October 28.

Some of the councilmen are in favor of the city purchasing a street sweeper.

Mr. Frank H. Poole, of the Hamilton bank, is taking a two weeks' vacation.

Mr. Robt. Douglass, assistant Wabash ticket agent, went out on a hunt to-day.

Dr. C. S. Smith, of Douglass avenue, is at Chicago, where he has several patients.

The marriage of Mr. R. G. Thompson and Miss Louise Horton will occur October 24.

Train No. 43 on the Wabash was an hour late last evening by reason of a damaged bridge near Toledo.

Miss Hulou Harshburger, book-keeper at Bond's mills, has been spending a few days with her parents at South Whitley.

Mrs. Franks, sister of Mr. John Christen, has returned to Chicago after a five weeks visit at her brother's home.

Mrs. A. C. Trentman and daughter, Mary, have returned from Dayton, Ohio, where they made a pleasant visit.

Mr. W. W. Reed, of the Wayne, has in contemplation the erection of a hotel at Huntington. Mr. Reed is up in the hotel business.

Logansport *Pharos*: "Mrs. Rodebuck, after a pleasant visit with friends in this city, returned to her home in Fort Wayne yesterday."

Mr. Chas. H. Buttenbender, of this city, a postal clerk on the New York Central railroad, will move with his family to Elyria, Ohio.

Miss Bertie Housher, of South Harrison street, has accepted a place in the Allen county schools and will assume her duties next Monday.

The following numbers drew prizes in the Louisiana state lottery yesterday: No. 63,856, first prize; No. 71,323, second prize; No. 25,399, third prize.

Mr. James A. Gavin, of East Wayne street, has returned from Melburn and Bryan, Ohio. He also attended the Baptist convention at South Bend.

The employes of White's wheel works had a prize shoot at the White range a few days ago, and the prizes were carried of by Paul Berger and George Lloyd.

Miss Lizzie Glutting, of 15 West Washington street, celebrated her fortieth birthday yesterday. She was surprised by the appearance of a large number of friends.

Huntington *Democrat*: "Colonel Briant went to Fort Wayne to-day.—Among the visitors to Fort Wayne this morning were Mrs. John Kenower and the Misses Bessie Hewitt and Jessie Ewing."

Mr. James Ainby, a former conductor on the Grand Rapids and Indiana road, has been in the city a couple of days past. He now owns mining interests in Colorado and will return there soon.

Mrs. Charles G. Barthold, nee Bertha Fairfield, formerly of this city, very recently presented her husband with a fine ten-pound boy at their home, in Stockton, Cal. This will be a happy surprise to her friends in this city.

At Goshen the jury in the case of the State vs. Dr. Luella Day, for criminal mal-practice, at 7:30 last Saturday, after being out twenty-seven hours, returned a verdict of guilty, and fixed the punishment at three years in the penitentiary and $50 fine.

The ladies' auxilliary of the Railroad department of the Y. M. C. A. will hold their annual meeting for the election of officers, and transaction of other business to-morrow (Thursday) afternoon, at 3 o'clock, standard time, and it is hoped that each member will be present.

Rt. Rev. Bishop Dwenger has selected as the vice-president from this diocese to the national Catholic congress at Baltimore, November 11 and 12, Mr. W. P. Breen. He has also issued cards thus far to A. C. Trentman, F. D. Cassanave, H. C. Berghoff and J. V. Fox. Others will be remembered both here and abroad.

A large number of nimrods were out over this and adjoining counties to-day after the toothsome quail, the law permitting their shooting from October 15 to December 20, and prohibits their shooting during the balance of the year at $1 for each quail or pheasant pursued or shot. The supply this year is said to be plentiful, the mild weather last winter saving the young birds from destruction.

BARRETT'S MENTAL BASE!

The Defense Introduce Testimony Declaring the Murderer of Unsound Mind.

The testimony in the Barrett murder trial to-day was of more than ordinary interest.

The assertions of the witnesses for the defense as to the mental condition of the murderer will, no doubt, be followed by evidence of a similar nature, which will have great weight with the jury, in whose hands is thrown the life of John Barrett. There was a startling disclosure on the part of Attorney Dawson, in which George Barrett is credited with using strategy to prevent the proper defense for his father by reason of invalidity of certain deeds in his possession, should his father be declared insane.

The evidence after 3 o'clock yesterday afternoon was as follows:

JOHN BARRETT.

Live in Noble county; am son of John and Catherine Barrett. Visited father and mother the Sunday before she was injured; was there several times the year preceding. Heard father make threats against mother to strike her.

JOSEPH WARNER.

Am farmer. Have known Barrett about forty years. About a year ago last spring he spoke to me about making a will; I made one for him.

HARRISON HEUSINGER.

Live near Barrett's. Knew them; was there the morning of the killing. Barrett was covered with blood; asked Barrett what he had done; he replied: "What has she done." Helped take care of old lady. Gave the poker and other things found there to sheriff.

HENRY BROOKS.

Was turnkey at jail in June; had Barrett in custody; he told me something came over him all at once and he had a poker in his hand and hit her; then took some sticks of wood and hit her; he claimed first he didn't know anything about it.

T. A. WILKINSON.

Am deputy sheriff; arrested Barrett April 14th, 1889; found him at home lying on bed; he recognized me and Deputy Lindsey, who was with me; asked him what the trouble was; said he couldn't tell exactly; said something about fish and coffee he had had; said he didn't know how it happened he struck his wife.

DR K. K. WHEELOCK.

Know Barrett; saw Barrett at jail April 16, 1889; defendant told me trouble began in morning; she got up about 5 o'clock, built fire in kitchen and he in sitting room; went from sitting room to kitchen to hang up poker; as he went to hang it up it touched her; she turned angrily on him and he struck her. She again turned on him and he again struck her and then grew so angry that he didn't know what he was doing; picked up a stick of wood and struck her.

Cross-examination—I went there as a friend of Barrett, and because Barrett was a friend of my father; Barrett told me of his own volition; I suggested no answers to Barrett.

A. J. KESSLER, CORONER.

Held inquest; Dr. Buchman got there ahead of me; found Catherine Barrett with her sclalp drawn backward; afterwards examined scalp and found it literally sloughing; the wounds were not recent cuts; the wounds were dangerous.

No cross examination.

State rested after introducing in evidence the poker, cane, billets of wood, shawl and pieces of carpet spoken of and identified by witnesses.

THE DEFENSE.

MORNING SESSION.

The defendant opened his case by reading to the jury the depositions of witnesses residing at Danville and Annburry, Pa., as to the insanity of members of Barrett's family, as follows:

Samuel R. W. VanKirk, Danville, Pa., laborer: Catherine VanKirk is my wife; she is a sister of John Barrett, living near Fort Wayne; she has been in two different insane asylums; was insane.

John P. Baer and Wm. S. Baker testified as to the insanity of Catherine VanKirk.

S. S. Shultz, superintendent insane hospital, Danville, Pa.

John Bowen: Live at Sunburry; knew Barrett; knew Levi Barrett, a brother of John; knew him from childhood, till his death at the age of fifty years; he was of unsound mind.

Harriet Brosious, Sunburry, Pa: Caleb Barrett, a brother of John Barrett, was not of sound mind; he was miserly; believed in "spooks;" his wife was also of unsound mind.

Testified as to insanity of George and Levi Barrett, brothers of defendant:

Charlotte Bartholomew, Sunbury Pa.—Knew Caleb Barrett and his wife, father and mother of defendant; George Barrett, brother of defendant; was subject to epileptic fits; he was not of sound mind; Caleb was always queer; his wife frequently got crazy spells; believed in spirits and "spooks;" Levi Barrett, son of Caleb, was of unsound mind.

Eli Brosious, Sunbury, Pa.—Knew Caleb Barrett and wife and family; two brothers of Mrs. Caleb Barrett were subject to epileptic spasms; couldn't say that Caleb Barrett was insane, but something was wanting in him.

JOHN W. BARRETT

Testified as follows: Live at River Falls, Wis.; am farmer and insurance agent. Joseph Barrett, my father, is a brother of John Barrett; father has been troubled with something about his head: rush of blood; sometimes has been out of his mind and at night went out in the mud and slush; didn't think he was insane, but thought he was not right; came to my house once at night on horseback; called me out and stated that he was the "Great Mogul;" he was "off his base;" had been troubled with pains in his head—not headache; once he was going to burn all his property; he has been so for thirty years.

Cross Examination—Father's family consists of seven children. He had difficulty with a man by the name of Davis; wanted to run a pitchfork through him; once he wanted to run a pitchfork through my brother. None of my brothers or sisters are insane. Father is eighty years old; I do his writing, he does the head work; is not very smart.

FRED BARRETT.

Am oldest son of John Barrett, the defendant; work for street railroad company; have four brothers. Father was married January 8, 1842; lived with mother till her death.

MARGARET BARRETT.

My sister died nine years ago; she had been in the state asylum; was taken to the county house; she was insane at the time of her death; she died at home; father fell off of a house about forty years ago and hurt his head; father's health was poor last March; when I was out to see him he was quite nervous; was restless; I think from his appearance he was out of his mind at that time; saw him in the afternoon after the homicide; he was very weak; was afraid he could'nt stand the trip to town; difficult for him to breathe; have seen him since he was in jail; he takes no interest in his case.

Cross-examination—Might have told the sheriff that it was not insanity that caused father to commit the act he did; have seen him in jail and had conversation with him in regard to his papers.

Record of commitment of Margaret Barrett to the insane asylum read in evidence.

WM. PETTIT.

Farmer; Washington township; my wife is Elizabeth Barrett, daughter of defendant. Known Barrett for last thirty years; saw him last March; he was sick in bed; he told me snake stories, told of snakes that he had seen that were bigger than his leg; I gave him some wine; shortly after asked for more; said had had none; he was very feeble; I consider him of unsound mind.

Cross examination—He has given my wife orders for property since he has been in jail.

MRS. FRED BARRETT.

Think the old man is of unsound mind; he drank considerable whisky and wine; had it by his bed at night.

MRS. PETTIT.

Am daughter of John Barrett; saw father about 20th of March last; his health was bad; think he was of unsound mind.

LLOYD HOUGHTON.

Am physician at Huntertown; know William Meyer, who testified yesterday; gave medicine to him for Mr. Barrett; was morphine.

JAMES M. ROBINSON.

Prosecuting attorney; never had the powders given for Barrett by Dr. Houghton.

MICHAEL SPITZ.

Am gardener; know George Barrett and Ed. Pfeiffer; know the John Barrett farm; met George Barrett at the Fruit House; he said it was a shame for Ed. to go and buy those pigs from the old man when he was not in his right mind.

Cross examination.—Said it was wrong for Ed. to go there while the old man was sick, and when he hadn't seen pigs for a long time.

C. M. DAWSON.

Am attorney for Barrett; had a conversation with Geo. Barrett about the case about a month ago; he said the attorneys were making too much of a defense; that if the defense of insanity succeeded it would set aside the deeds he had; that "the attorneys were too darned good;" this was in a conversation in regard to a trip to Pennsylvania to take depositions. I have received $125 and have spent $160; offered to give my check for amount received to get out of case.

DR. FRANKLIN GREENWELL.

Have known Barrett about fifteen years; have attended him as physician; in January, 1889, he was sick; gave him opiates; called again in February.

DR. MILES F. PORTER.

Live in the city; practiced medicine twelve years; have made the question of insanity a study for past ten or twelve days, have examined authorities on subject; have examined Barrett; saw him at jail after the homicide; his condition was not good, had fever. In response to a hypothetical qusetion embracing a statement of the age of the defendant, the mental condition of his parents, the epileptic condition of one brother, the insanity of two brothers and a sister, injury to the head of defendant caused by a fall, the insanity of a daughter, the physical condition of the prisoner for the past few years, his habits as to the use of morphine and drink, his weak and enfeebled condition immediately preceding the tragedy, and concluding with the story of the killing as detailed by the witnesses for the state, Dr. Porter stated that in his opinion Barrett, at the time of the murder, was insane.

In response to a question, based on the theory of the prosecution and the facts as claimed by them, Dr. Porter stated that defendant was, in his opinion, of sound mind.

DR. F. B. WOOD.

Live at Garrett, Indiana; am a physician; I had a conversation with George Barrett in my office; he appeared to be anxious that his father should not be made out insane; he may have asked me to be careful not to injure his side of the case; I believe that Barrett, at the time of killing his wife was insane.

Cross-examination—Do not remember saying to George Surface, in office at Garrett, after the arrest of Barrett, that the old man would have a hard time escaping the gallows, that he was no more insane than I.

A. P. BUCHMAN, M. D.

Based on the hypothetical question propounded, thought Barrett was insane.

FROM A SCAFFOLD.

A Workman Has a Fall at the Second Presbyterian Church.

This afternoon a painter employed on the new Second Presbyterian church fell from a scaffold which was built near to the ceiling. He fell a distance of about thirty feet. He was picked up in an unconscious condition and taken in the patrol wagon to the St. Joe hospital.

The workman's name is Henry Finkelhorn. He recently came here from Chicago and has been in the employ of Wilding & Son.

The skull is probably fractured and recovery is doubtful.

Drs. Ferguson, Rosenthal and Dinnen attended the man.

Card of Thanks.

We desire, through THE SENTINEL to return our thanks to the friends and neighbors, who were so kind to us during our late sad bereavement, in the death of our beloved son, Amber Gray.

MR. AND MRS. JOHN GRAY.

Rolled Oats, 5c lb.
Horse Radish, 10c bottle.
Mixed Pickles, 10c bottle.
White Onions, 10c bottle.
Chow Chow, 10c bottle.
Sweet Spiced Pickles, 20c bottle, at
GUMPPER'S,
240 Calhoun street.

Cape Cod Cranberries, 10 cents a quart, at the STAR GROCERY.

Self Raising Buckwheat Flour and New Maple Syrup.

Buckwheat Flour, 30c and 40c sack.
Vermont Maple Syrup, 20c quart.
FRUIT HOUSE.

Attention, Sir Knights.

You are requested to meet at Library Hall, on Thursday evening, at 8 o'clock sharp, to attend to important business.

FRED GRAFFE, Capt.

Another Drop on Sugars.

All Grades Down 1-2c Pound.

Granulated and Crushed, 8½c.
Cut Loaf and Powdered, 8½c.
Standard Coffee A, 8c.
Choice Yellow, extra C, 7c.
FRUIT HOUSE.

Wonderful, Yet True.

Miss Dr. Harris removes superfluous hairs, moles and other facial blemishes by electricity. A safe and permanent cure. Office 148 Calhoun St. 9-26m1

New Layer Figs, 15c lb.
New Fard Dates, 10c lb., at
GUMPPER'S,
240 Calhoun street.

Hams and Shoulders Down 1c.

Sugar Cured Hams, 10c lb.
Sugar Cured Shoulders, 6c lb.
FRUIT HOUSE.

Concord Grapes, 35c basket, at
GUMPPER'S,
240 Calhoun street.

ATTENTION GENTLEMEN! Special sale of Men's Genuine Hand Sewed Shoes, lace or congress, any style toe, worth $5 to $6, Redlick Bros.' special sale price, $3.00 per pair. Redlick Bros.' advertisement can be relied upon as being just what they claim.

Moulders Wanted

By Dolan & Co., Logansport, Ind., that are capable of moulding railroad castings. Wages paid according to a man's work. Pay day every week. Steady employment for sober men.

WILLIAM DOLAN & CO.,
oct16-tf Manufacturers.

Stoves for natural gas, hard and soft coal and wood. A most complete assortment of hardware, cutlery, tinware and house furnishing goods at

W. E. GRIFFITHS,
28tf Broadway Hardware Store.

New Valencia Raisins, 10c lb.
New Seedless Raisins, 12½c lb., at
GUMPPER'S,
240 Calhoun street.

All first-class goods sold as low as the lowest, at the STAR GROCERY.

Removed.

Boland Uebelhoer, to 68 East Main street. All kinds of repairing of watches, clocks, and jewelry neatly done the same as ever. 14-3t

To Your Interest.

To purchase clothing intelligently is certainly not the easiest task. We, however, make it a very easy matter even to those not thoroughly posted on grades and values. Our stock is so immense, embracing in Men's Suits and Overcoats, prices from $3.50, $4.50, $5.00, $6.00, $7.50, $8.00, $9.00, and $10.00 and upwards. In all the different prices we carry several styles—the customer is enabled therefore to properly make his choice. In Boy's and Children's Suits and Overcoats we can show hundreds of styles, and prices so reasonable and goods so neat and durable that the most fastidious can be satisfied. Come and see us before making purchases.

FRIEND'S ENTERPRISE CLOTHING HOUSE,
26 Calhoun Street.

Pure kettle rendered lard 10 cents per pound.

Dove brand Shoulders, as fine as a ham, for 8 cents a pound, at the
15-6t STAR GROCERY.

Notice to Taxpayers.

On and after the 15th of October, 1889, the city treasurer's office will be open from 7 till 9 o'clock in the evening to enable those who work during the day, to pay their second installment of taxes. The time for paying taxes without penalty will expire November 4th, 1889.

C. J. SOSENHEEB,
14-18t City Treasurer.

PAUL E. WOLF.

Steam Carpet Beating.

Carpets taken up, Cleaned and Relaid.

Upholstered Furniture and Mattresses of All Kinds Repaired and Remodeled.

All Work Warranted and Charges Reasonable.

PAUL E. WOLF,
No. 33 AND 35 CLINTON STREET.

SHIRTS ♦ MADE ♦ TO ♦ ORDER.

All the Latest Styles in Fancy Bosoms and French Flannels. All Flannels are shrunken before they are cut. Satisfaction guaranteed.

P. G. KUTTNER,
july 20-3m] 144 CALHOUN ST.

WANTED—A good boy to learn the barber trade, at 91 Calhoun street.

BOSTON T STORE.

Challenge Hams,
English Breakfast Bacon,
Silver Leaf Flour,
Fresh Roasted Cofiee Everyday.

Full Line of Fancy and Staple Groceries, Domestic and Tropical fruits.

No. 20 W. BERRY ST.

TELEPHONE 152.

CHANGE IN BUSINESS.

$22,000 Worth of Boots, Shoes and Rubbers that Must Be Sold Out at Once.

The Old Reliable Massachusetts Shoe Company have decided on a change in their business that will necessitate the selling off of the entire stock of goods as soon as they can be closed out. This will give the people of Fort Wayne a chance to supply themselves with Honest, Reliable-Made Boots and Shoes, at prices that loosen the foundations of any other sale ever held in the Summit City.

NOW'S YOUR TIME.

MASSACHUSETTS SHOE CO.,

16 CALHOUN STREET.

The Fort Wayne Sentinel.

ESTABLISHED 1833 — WEDNESDAY, OCTOBER 16, 1889. — PRICE TWO CENTS

MORE

Blankets,

Comforts,

Spreads.

We have made large additions to this stock and purchased at extremely advantageous prices, which enables us to give a much better quality for the several prices than is usually secured. Bed Comforts of the best grades of White Cotton Batting covered with strong prints. Cretonnes, Turner Beds, Chintz and Sateens.

GEORGE -:- DEWALD

—AND—

COMPANY,

Calhoun and Columbia Sts

FREE TONTINE POLICY.

If you desire Assurance on your Life, you should secure one of the Equitable's Free Tontine Policies; because it is INDISPUTABLE, NON-FORFEITABLE, UNRESTRICTED.

J. E. OHNHAUS,

AGENT, ROOMS 19 and 20 PIXLEY & LONG BLOCK.

Stewart & Hahn.

Only 37 1-2 cts.

$3-inch all wool striped Dress Flannels at 37½ cts., others ask 50 cts. for these Goods.

Ladies'-Cloth Jackets,

Ladies' Newmarkets,

Ladies' Plush Jackets,

Ladies' Plush Sacques.

Misses and Children's Cloaks in all sizes and at all prices.

Ladies' Underwear in White, Camel's Hair and Scarlet.

Gents' Underwear in White, Camel's Hair and Scarlet.

Children's Underwear in White Camel's Hair and Scarlet, all at our usual low prices.

A new Line in Stamped Linen Goods at special low prices.

Shirts and Shirting Flannels at special low prices.

Blankets and Bed Comfortables at all prices.

New Buttons and Dress Trimmings just received.

STEWART

AND

HAHN

The Boston Store.

MILES OF FLAMES.

Destructive Fires Raging in Minnesota—An Ohio Town Burning Up.

STILLWATER, Minn., Oct. 16.—The Mission Creek country north of Hinckley, is all ablaze. Pine, hay and lumbermens' supplies have been destroyed for miles around. Fires are also raging north of the Snake river and at Pine City. The smoke is so dense as to eclipse a locomotive headlight fifty feet away. The destruction of the pine forests near Ground House is reported still in progress.

EATON, Ohio, Oct. 16.—At 3 o'clock this morning a big fire was raging at Camden, near here, and the whole town is threatened with destruction. The fire department of this city has been called there.

LATER.

CAMDEN, Ohio, Oct. 16.—The fire started in Howard's saloon at 12 o'clock last night, and until daylight it seemed as if the town must go. Surrounding towns were telegraphed and sent fire engines. By their help the fire was controlled after burning Howard's saloon, Smith's ice house; Forinshall's hotel, ice house and barns, Judkin's millinery store, three residences and nine barns. Loss, about $15,000; partially insured.

CRUELTY TO CHRISTIANS.

Armenia's Governor Acquitted of the Charge—Indignation at London.

CONSTANTINOPLE, Oct. 16.—Moussa Bey, the governor of Armenia, against whom the Christians, over whom he tyrannized, brought serious charges of cruelty and private and official misconduct, has been acquitted of the charges of brigandage and outrage by the Turkish tribunal here. The individual charges against Moussa are referred by the judges to the Armenian courts, which alone have jurisdiction in the matter. This verdict of the Turkish court is tantamount to an honorable discharge, as the courts in Armenia are thoroughly subservient to the will of Moussa himself. While occasioning little surprise, this outcome of a trial for which the sultan promised so much excites deep indignation among foreigners and Christians here.

LONDON, Oct. 17.—The announcement in a dispatch from Constantinople published here this morning that Moussa Bey, the leading chief of the Kurds, and a notorious murder and robber, had been acquitted of the most serious of the charges against him, while the lesser ones were referred to courts under his influence, has created a painful impression in diplomatic circles.

There was undoubtedly a great deal of underhand work done to bring about such a verdict and at the same time prevent the publicity of it until the czar had left Berlin, and at the same time the porte gave to the world on Friday the information that Moussa Bey had been convicted of a murder, etc., and would be duly sentenced for his four crimes within a few days.

This was done on the eve of the arrival of the czar in Berlin, so that the Russian emperor could make no complaints to the Kaiser regarding the administration of justice in Armenia and to give the color of truth to the alleged determination of the sultan to remove all cause of complaint against his suzerainty over Armenia. The moment, however, that the czar leaves Berlin the truth is made known.

It was hardly possible to convict Moussa Bey, as the eighteen leading Armenians, who were invited to Constantinople to testify against the Kurdish robber, have never been heard of since their arrival there, except in a rumor that they all had been imprisoned, that some have since died and the others were transported. The opinion prevails here that when the czar goes back to St. Petersburg, the Russian troops on the Armenian frontier will bring the Porte and the other signatory powers to the Berlin treaty to a sense of their duty in regard to Armenia.

THE MARATHON CONGRESS

Meets at Washington To-day and Calls on the President.

WASHINGTON, D. C., Oct. 16.—The delegates to the International Marathon conference, assembled at the state department this morning.

The delegates held a short meeting and elected Admiral S. R. Franklin, of the United States navy, president of the conference. Admiral Franklin, upon being called to the chair, made an address.

The motion to adjourn until 11 o'clock to-morrow morning, was then put and carried. The members then proceeded to the executive mansion and were received by the president.

PORTUGAL'S KING DYING.

A Crowned Monarch at Death's Door—Floods in Germany.

LISBON, Oct. 16.—The king of Portugal, who yesterday was believed to be dying, passed a comfortable night. His fever has somewhat abated.

BERLIN, Oct. 16.—The floods in the Tyrol have greatly increased and the damage resulting is enormous. Mr. Joseph Chamberlain, who set out yesterday to pay a visit to the Empress Frederick in the mountains, has been obliged to postpone his journey.

NEW POSTMASTERS.

The President Sends Out a Big Batch of Them.

WASHINGTON, Oct. 16.—The president appointed the following named postmasters:

Colorado—E. T. Lee, Lamar.

Illinois—Jay L. Hamlin, Kankakee; Emma E. Palmer, Onsega; Henry T. Rockwell, St. Charles.

Kansas—Morrill M. Fuller, Ellis; Isaac E. Lambert, Emporia; Wm. L. Chambers, Stockton.

Massachusetts—Charles H. Giffin, Brookfield.

Michigan—Arthur E. Bayley, Cassopolis; Edwin R. Phinney, East Saginaw; S. M. Billings, Marquette; Charles E. Wells, St. Ignace; Chase S. Osborn, Sault Ste Marie.

Ohio—Isaac G. Hiller, Greenville.

Oregon—John C. Ordrey, Arlington.

Wisconsin—Iver Forkleson, Black River Falls.

West Virginia—H. M. Adams, Huntington.

Texas—J. C. DeGross, Austin.

LOCAL LINES.

Congressman C. A. O. McClellan is in the city.

Christian Hockemeyer and Henrietta Goodrain have been licensed to wed.

Mr. Lewis Foellinger has resigned his position at the Massachusetts shoe store.

Timothy Layton fell down the court house steps to-day and was seriously injured.

Mr. George LaMaster, of Dreier's drug store, will wed Miss Lizzie Koch in the early part of November.

D. H. Wolf, of 612 East Wayne street, went to Warsaw to-day to be examined for an increase of pension.

Mr. A. J. Critchett, of Kendallville, is in the city. He will be remoled as a former clerk at the Harmon house.

Mrs. John C. Peters entertained at her elegant West Wayne street home yesterday. The occasion was her birthday.

'Squire Franco to-day fined Fred Kheck for destroying a maple tree in front of the premises of Mrs. Hey, on West Main street.

Miss Rose Pressler and Miss Rica Schmetzer left to-day for Chicago, where they will visit friends and relatives for several weeks.

The new Odd Fellows hall at Maysville is being dedicated to day and a number of office-seeking politicians from this city are in attendance.

The annual meeting of the Northern Indiana Association of Congregational churches, will adjourn to-night at Plymouth Congregational church.

Mr. Anthony Conway, a popular brakeman on the Grand Rapids road, left Saturday evening for St. Paul, Minnesota, to attend the brotherhood convention being held at that place.

Solomon Stauffer has been arrested for an aggravated assault on a man named Faust, who is now confined at his home in Milan township, by reason of the accident. The case will be heard Saturday.

The will of Isaac Wyson was probated to-day. The property is bequeathed to his widow during life and then to the children. John J. Lawrence has qualified as administrator of the estate.

The auditor of state yesterday paid $57,270.15, being the interest for eighty days on $3,904,788.22 non-negotiable school fund bonds. This is the last interest to be paid, as the bonds have been converted into three-per-cents. It is also the last interest money to be paid to the different counties of the state.

Ambrose MacNeil, R. S. [illegible] nent Scottish artist, has been [illegible] misioned to paint a portrait of Mr. John Lillie. The picture is to be the same size as the elegant portrait of Anthony Wayne, by the same artist. Mr. MacNeil is also engaged on a portrait of King Robert, The Bruce, for Capt. J. B. White, which will be placed on public view in a few days.

DRAWING THE NET!

Around the Guilty Ones Who Figured in the Attempt to Bribe the Cronin Jury.

CHICAGO, Oct. 16.—Startling testimony was given before the grand jury yesterday by Bailiff Alexander T. Hanks, which implicates a leading Irish-American in the jury bribing plot. Hanks' testimony is direct, his charge being that this Irish-American was the man who guaranteed the payment of the money to be used by Graham in bribing jurymen to hang out for the acquittal of the Cronin suspects.

This man operated through Graham, who dealt with the men to be corrupted through Bailiff Hanks.

Hanks has given the story away in order to make his own punishment as light as possible. It is not too much to say that the man implicated by the confession of Hanks will probably be indicted.

Last night Fred W. Smith, who, with Hanks and Solomon, is still in jail, sent for Judge Longenecker and had a long chat with him relative to his confession made before the grand jury. It is claimed that he made many additions to his original statement, and that he implicated several men who had not previously figured in the conspiracy, but if this was true Judge Longenecker would not admit it.

STORY DENIED.

The story published this morning that Bailiff Al Hanks was before the grand jury again yesterday and confessed his share in the jury bribing plot, implicating a prominent Irish-American, is denied to-day. It is now said that Hanks was not before the grand jury yesterday and that he was not taken from the jail.

A DISHONEST OFFICER.

He Stole the Municipality's Funds Because It Was the Fashion.

BLOOMINGTON, Ill., Oct. 16.—Ignatz Lederer, the indicted collector of taxes for Bloomington city and township, pleaded guilty of falsifying records, forgery and larceny, yesterday in the circuit court and made a full confession to the court. He said that Harry V. Lohrer and Leon L. Lohrer, his deputies who had been in the collector's office many years and had been also indicted, led him into the crime by securing him that for many years his predecessors in office had made money by defrauding the tax payers and that there was no danger whatever of detection. In H. V. Lohrer's trial to-day Lederer will make a full confession under oath. It is believed that many thousands of dollars have been stolen from the tax payers by the plot which Lederer is about to expose.

"OYSTERS HAVE RISE."

The Growing Demand Advances the Prices.

LAUREL, Del., Oct. 16.—The agreement among forty-nine oyster-packing houses of Baltimore to raise the price of standard oysters to $1 per gallon, an increase of 20 per cent. over last year's prices, was ratified at a meeting yesterday of the packers of the Peninsula and the new scale of prices goes into effect at once. The supply of oysters is stated to be decreasing relatively to the growing demand.

COWHIDED A PASTOR.

A Sensational Scene in an African M. E. Church.

DULUTH, Minn., Oct. 16.—There was a sensation in the African Methodist church here last night when Mrs. Mamie Hall, one of the colored sisters, cowhided the pastor, Rev. John Jones. The pastor, it is said, had called a meeting of the stewards to consider the conduct of Mrs. Hall's mother, and it was here the cowhiding took place.

Fought to a Finish.

FORT MADISON, Wis., Oct. 16.—Harry McCoy and John Murphy, welter weights, fought to a finish last night in this city with five-ounce gloves, Marquis of Queensberry rules. Murphy was knocked out in the fifth round.

Weather.

WASHINGTON, Oct. 16.—The storm has moved to the eastward from the middle Atlantic coast.

For Indiana: Fair; slightly warmer, variable winds.

Banqueted.

[illegible], Oct. 16.—A banquet was [illegible] the Pan-American delegation [illegible] Senator Sherman, Governor Foraker and Senator Payne responded to toasts.

St. Julian council, C. B. L., will drill to-morrow evening.

LOCAL LINES.

Seats for Bonnie Kate will be on sale Saturday.

Rev. and Mrs. S. A. Northrop returned home to-day.

The Nonpareil club took a ride to New Haven last night.

Hon. R. S. Taylor arrived home from New York to-day.

Mrs. Fitzsimmons, of 90 Wells street, is down with typhoid fever.

Manager R. T. McDonald has returned from New York city.

The Aftermath society of the Second Presbyterian church, met last evening.

The Ladies' auxiliary of the City Y. M. C. A. held a meeting this afternoon.

Mr. S. B. Sweet and wife have returned from their trip to Washington, New York and other places.

Mrs. Willis Hattersley and cousin, Miss Mamie Sheldon, of New York, will be the guests of friends at Chicago for a week.

Miss Stella Smart, of Dayton, Ohio, who was visiting her cousin, Miss Minnie Beaver, of Ewing street, returned home to-day.

The new general offices of the "Muncie" are being handsomely arranged over Lafferty's clothing store, in the Trentman block.

The valuable "Frank Forrester" mare belonging to Theodore Lintz, is sick and will probably die. The animal recently foaled a Strathmore colt.

A dog on the premises of Judge Breckenridge, of West Wayne street, bit Mr. George Rush, the mail carrier, to-day. The canine will probably be killed.

Messrs. William Hollenbeck and Christian Wenninghoff left on a business trip to Chicago last evening. They were accompanied by Mr. Wm. Miller, of Cincinnati.

Mrs. Williams, of Williams street, wife of ex-Councilman Josh Williams, has returned from a pleasant visit in Kansas. She was accompanied by her father, Mr. L. Higgins.

"A Possible Case," which comes to the Temple October 22, is meeting with great success on the road this season. It will surely be greeted by a full house in Fort Wayne.

Officer Gesching arrested Abel Blanchard, the simple character, last night. Abel was getting too hilarious over free beer. He was sent to jail. Amos Mandland, arrested by Officer Patton, also went to jail.

Mr. Abe Bates, one of the old and worthy conductors on the Fort Wayne, Cincinnati and Louisville railroad, has resigned and has been succeeded by Mr. John Miller, who was heretofore a freight conductor on the same road.

Our theatre-goers had a rare treat last evening in Robert Mantell's masterly impersonation of Monbars. This actor has scored a success and a tremendous one, too. The play abounds in startling situations entirely without coarseness. Mantell in the title role is superb, while his support is excellent.

A story is told of a little midget who was taken to a matinee performance of Kate Castleton's "A Paper Doll," which amused it immensely. At sight her mother and father fairly burst with laughter, when the little tot after her prayer said: "God bless papa and mamma, but for goodness sake don't say I told you."

The Fort Wayne Turner society have elected the following officers: President, Chris Entemann; vice-president, Gottlieb Stauffer; secretary, Frank Zimmerman; instructor in athletics, George Breitinger; assistant instructor, Fred Kratzsch; banner bearer, John Kraus. This is one of the oldest and most popular societies in the city and is in a prosperous condition.

Sunday the friends and relatives of Henry Trautman, of Adams township, gave him a grand surprise, it being his forty-eighth birthday. Seventy in all assembled and were welcomed by the host and hostess, it being also her thirty-second birthday. They all had a splendid time and all wished them many happy returns of the day. Mr. Trautman is a brother of Fred and John Trautman, of this city.

Fire bugs were at work last night. Some one fired the old East Main street bridge by using coal oil. The fire department soon extinguished the blaze. About 11:30 o'clock last night fire was discovered in the warehouse of Carnahan & Co., on Clinton street, at the flats. The department extinguished the fire after about $200 damage had been sustained in the loss of rubber goods and damaged building.

MANY ARE KILLED!

A Frightful Explosion in an England Coal Mine Results in Over Fifty Deaths.

LONDON, Oct. 16.—An explosion occurred in the Bintilee colliery at Longton, Staffordshire, at an early hour this morning. There were seventy men in the pit at the time and of these, only eleven are known to have survived.

The pit is completely wrecked and search for bodies is attended with great difficulty. A large force of men is engaged in clearing away debris and endeavoring to reach the dead or dying miners.

The men engaged in searching for victims of the explosion have found fifty bodies of the dead miners.

LITTLE TIGERS.

The Wire Tells the Latest Telegraph News of To-day.

ST. LOUIS, Oct. 16.—A company has been organized here for the manufacture of whisky and high wines, with the avowed purpose of fighting the whisky trust. Herman Horstkotte, a prominent business man is at the head of the company. He says there is enough trade in St. Louis to support the concern, and that the trust can not interfere with it.

ASHLAND, Wis., Oct. 16.—Charles Kimmick and Gen. Curtis, principals, and Daniel Needham, referee, of a prize fight which occurred at the Casino theater at midnight, are in jail, charged with prize fighting. The affair was advertised as a ten-round glove fight, but it developed into a slugging match, and Kimmick was just about to finish his man when the sheriff interfered and made the arrests.

BALTIMORE, Md., Oct. 16.—The seventeenth annual convention of the American Gas Light Association began to-day with 109 delegates present. President William Slater, of St. Louis, in the chair, Capt. W. H. White, of New York, acting secretary. Only routine business was transacted this morning.

LEBANON, Ind., Oct. 16.—Sherman Moore was killed and several badly hurt in a wreck to-day on the Midland railway near here.

NEWARK, N. J., Oct. 16.—Elias A. Wilkinson, of the firm of Wilkinson & Gaddis, the largest grocery house in New Jersey, died this morning of apoplexy, aged forty years. He was president of the State Agricultural society.

PLACERVILLE, Cal., Oct. 16.—John Olson and William Drager, who were convicted of taking part in the murder of John Lovell, in March, 1888, were hanged here this morning.

CAMBRIDGE, N. Y., Oct. 16.—Harvey Hodge murdered his wife this morning by cutting her throat with a razor. He then drew the weapon across his own throat, but it is not believed that his injuries will prove fatal.

MURDER WILL OUT.

An Insane Man Confesses to a Double Murder Committed Seven Years Ago.

INDIANAPOLIS, Ind., Oct. 16.—Seven years ago two aged women named Founeman, who lived alone on a farm near Trader's Point, were murdered. They possessed property valued at several thousand dollars, which fell into the hands of relatives. The acquirement of this wealth was supposed to have been the motive that prompted the murder.

Yesterday Mrs. Wm. H. Manbaum made a confession, corroborated by the testimony of others, in which she says that the murder was committed by her husband, now confined in the state insane hospital. He admits it and says that he was also one of the Manhattan bank robbers.

A FATAL CAVE-IN.

Three Persons Killed While Digging a Well.

TRINIDAD, Col., Oct. 16—While five men were digging a large mill at the Victor coal mines, the walls caved in, killing two white men and one negro. Names unknown.

CINCINNATI, O., Oct. 16.—Stanley L. Potter, was instantly killed this morning by being struck by the descending elevator at the store rooms. He is thirty-two years old and unmarried. He was the son of Rev. S. S. Potter.

One More From Ohio.

FOSTORIA, Ohio.

I look upon "Appleton's Cyclopedia of American Biography" as a most timely adjunct to the Cyclopædia. The work has evidently been prepared with unusual care and should be a part of any good library.

(HON.) CHARLES FOSTER.

S. W. CORWIN, Agt. Aldine Hotel.

DANCED 'TILL MORNING.

The Second Annual Ball of the Jenney Works Employes.

Last evening the mammoth Jenney works on Broadway, presented an unusually brilliant appearance.

The occasion for the scene was the second annual ball of the employes of that immense factory. It was an event of supreme enjoyment. Nothing seemed to be wanting. There was good music, fifteen dances, splendid supper prepared by Caterer Geller, and everything else that could be asked for on such an occasion.

The following committee had charge: Arrangements—C. S. Hilton, C. F. Kuothe, C. O. Cook, Herman Frantze, Charles C. Miller. Reception—Max Richter, Harry Templar, Hugh Hislop, Samuel Headford, Lewis Fryer, Robert Wright, M. C. Gross, Robert R. Cunningham, Charles A. Munson, John McLechlan, Fred S. Hunting, Robert F. Harding. Floor managers—M. S. Wilson, William Wortle, Chris. Cook, W. J. Buckley, Harry McKinley.

WEDDING BELLS.

The Marriage of Miss Mary Baker to Mr. Latham Blee.

The Cathedral bells chimed forth at 9:30 o'clock, this morning, in joyous strains as the happy union of Mr. Latham Blee, of Philadelphia, and Miss Mary., daughter of Mr. and Mrs. Killian Baker, of this city, was consummated.

The grand organ never sounded so sweet as the young couple led the way to the altar. The ceremony was beautiful and touching, and many friends gathered to witness it. The young ladies of St. Augustine's academy sang chants from the gallery, and Rev. Joachim Baker, of Portland, a cousin of the bride, performed the ceremonies and sang the nuptial mass. A superb breakfast was spread at the home of the bride's parents, at 92 East Main street. The young couple leave Friday morning for Philadelphia, their future home.

Miss Agnes Baker and Mr. D. Blee were the bridesmaid and groomsman at the marriage ceremony.

THE GRATES.

Work of the Grim Reaper in Our Midst.

Mrs. Maria Johnell, of 16 Burgess street, died yesterday morning, aged sixty-six years. The funeral occurs to-morrow morning from the cathedral.

Lottie, the nine-months-old daughter of Mr. and Mrs. John Braun, of St. Joe township, died yesterday. The funeral occurs to-morrow at 2 p. m. from the St. John's Lutheran church in this city.

Joseph, the two-months-old son of Mr. and Mrs. Frank Friedman, corner of Thomas and Maud streets, died of lung fever yesterday. Funeral to-morrow morning at the St. Peter's Catholic church.

St. Paul M. E. Church Festival.

The St. Paul M. E. church is making extensive preparations for their oyster festival, which opens to-morrow, Thursday, evening, in their temporary building, on Walton avenue, near the church. The hall is handsomely decorated and the many booths will show off to good advantage.

The festival will continue several evenings.

A first class orchestra has been engaged to furnish the music, and will be present Thursday evening.

Persons from down in the city desiring to attend the festival can take the Hanna street and Walton avenue car and ride within two squares of the hall.

A most cordial invitation is extended to the public.

CHICAGO MARKETS.

CHICAGO, Oct. 16.—Wheat: October, 80⅞; December, 82⅜; May, 85⅞. Corn: October, 31⅞; November, 31⅛; December, 31; May, 33@⅜. Oats: October, 18⅜; December, 19@⅜; May, 22. Pork: October, $10.95; November, $9.97½; year, $9.27½; January, $9.52½. Lard: October, $6.07½; November, $5.92½; year, $5.87½; January, $5.87½@5.90. Short ribs: October, $5.00; November, $4.87½; January, $4.77½@4.80.

Home-Made Cider.

Nice Sweet Cider, 15c gallon.
Home-made Sauer Kraut, 5c quart.

FRUIT HOUSE.

Frank Siddoll's and Dobbins' Electric Soap, at GUMPER'S, 240 Calhoun street.

LADIES! You can buy extra fine Dongola Kid Buttoned Shoes, all styles and widths, made by Stribley & Co., Cincinnati, retailed everywhere at $3.00 are now offered at a special sale at Redlick Bros.' popular price shoe store for $2.00 per pair. Redlick Bros. always sell what they advertise.

ROYAL

BAKING POWDER

Absolutely Pure.

This powder never varies. A marvel of purity strength and wholesomeness. More economical than the ordinary kinds, and cannot be sold in competition with the multitude of low test, short weight alum or phosphate powders. Sold only in cans. ROYAL BAKING POWDER CO., 106 Wall St., N. Y.

WANTED.

WANTED—A second hand store base burner. Enquire at 81 Calhoun street. 16-2t

WANTED—Moulders by Dolan & Co., Logansport, Indiana, that are capable of moulding railroad castings. Wages paid according to a man's work. Pay day every week. Steady employment for sober men. William Dolan & Co., Manufacturers. 15-1t

WE want to hire an energetic person in your locality to distribute advertising matter and attend to our local interests. A straight salary of $2.50 per day and expenses will be paid. Address enclosing 2ct stamp for particulars. UNIVERSAL SUPPLY CO., Chicago, Ill. No postals answered. Aug16-6m

WANTED—The people to know that I am selling a regular $12 plush rocker for $8, $14 rocker for $9, a $10 rocker at $7, nice crushed or silk plush suit for $35, never sold before for less than $50. Don't let any one throw mud in your eyes, but come and see for yourselves, that is business, all kinds of repairing done and mattress work. Respectfully,
24-tf F. E. HORN, 36 Clinton St.

WANTED—Special agents for the National Life association of Hartford, Conn. Also agents to canvass for Accident Insurance. Good salary to good men. Call or address, General Agent, room 1, Windsor hotel, Fort Wayne, Ind. 3-1t

DR. G. B. M. BOWELL 72 Harrison street, attends to all kinds of general medical and surgical practice. Medicines furnished when desired. Also electric, steam, vapor and medicated baths. 31-tf

☞ PERSONS wishing to buy, sell or exchange property of any kind, or desiring to loan or borrow money, will find it to their interest to call on or address me,
J. F. CURTICE, Real Estate and Loan Broker,
Rooms 1 and 2, Pixley & Long Building,
Fort Wayne, Indiana.
Reference—Hamilton National bank. 20-2m

WANTED—Ten moulders at once. Defiance machine works, Defiance, Ohio. 15-6t

FOR RENT.

FOR RENT—In west end, some nicely furnished rooms for respectable gentlemen, with or without board. Inquire at office.

FOR RENT—Store room known as Breen building, corner Calhoun and Lewis street. Inquire over premises. 4-tf

L. JAXTHEIMER,

MERCHANT

TAILOR!

—CARRIES A—

\+ FULL LINE +

Of Foreign and Domestic Goods, Suitings, FALL

OVERCOATINGS,

Trouserings. All work WARRANTED

83 Calhoun Street.

SCOTT'S EMULSION

Of Pure Cod Liver Oil and HYPOPHOSPHITES of Lime and Soda

is endorsed and prescribed by leading physicians because both the *Cod Liver Oil* and *Hypophosphites* are the recognized agents in the cure of *Consumption*. It is as palatable as milk.

Scott's Emulsion *is a perfect Emulsion. It is a wonderful Flesh Producer. It is the Best Remedy for* **CONSUMPTION, Scrofula, Bronchitis, Wasting Diseases, Chronic Coughs and Colds.**
Ask for Scott's Emulsion and take no other.

H. C. SITES, DENTIST, NILL'S BLOCK
82 Calhoun st., Fort Wayne, Ind.

I still occupy same rooms occupied 14 years ago.

A Pocket Match Safe Free to Smokers of

Fort Wayne Sentinel.

E. A. K. HACKETT, Editor and Proprietor.

WEDNESDAY, OCT. 16, 1889.

AN ENGLISH syndicate purchased three Indianapolis breweries yesterday.

THE indications are now that Tanner's place will be filled by an Indiana man. The president has been admonished by the result of the election in Indianapolis that it is time to pass around the "paps" again in the Hoosier state.

AMERICAN women are always to the front. There are two dozen women in the United States who have more money than any of the crowned heads of Europe, except Queen Victoria, the richest of sovereigns, and a half dozen who have as much as she.

EX-CONGRESSMAN GEO. W. STEELE recently prominent as the probable successor to ex-Commissioner of Pensions Tanner, was nearly killed Monday at Marion, Ind. He was out riding with his wife when the horses ran away, throwing them both out. Each had an arm broken and is otherwise severely injured. The escape from instant death was narrow.

A CATHOLIC clergyman, of Indianapolis, who is very much opposed to the Clan-na-Gael and strongly in sympathy with Cronin's friends, says: "I believe now that State's Attorney Longnecker and the balance of the Chicago officials, are endeavoring to secure notoriety in the Cronin case. They are talking too much to the newspapers. If the murderers of Dr. Cronin go free it will be a blot on our country."

THE case against Catherine Snyder, brought by her husband to have her declared insane because she gave a donation of $20,000 to Hartsville College, went to the jury Saturday evening, after being on trial in the circuit court at Columbus, Ind., for several days, and exciting general interest, especially in United Brethren church circles. The jury has returned a verdict that the woman is of sound mind and capable of transacting business. The college is given the right to keep the large donation by virtue of this decision.

WITH the certainty that there is to be no extra session, and that they will serve their terms out, the present officers of the national house of representatives discuss with some complacency, the prospects of the several candidates for their respective places. The speakership possibilities are also discussed knowingly at the capitol, where members are sure to go when they come to Washington, and where there is little of interest, except remote political possibilities, to talk about. The race between Reed and McKinley is regarded as quite close—so close, indeed, that members are loath to openly state their preferences. As to the officers of the house, there are two or three things regarded as pretty certain. McKee, of Indiana, is expected to be postmaster; Adams, of Maryland (McComa's man), to be doorkeeper, and Major John M. Carson, of the Philadelphia *Ledger*, clerk. Swords, of Iowa, is regarded as a possibility for sergeant-at-arms of the house or senate. He has a sinecure already in the treasury department.

THE PAN-AMERICAN CONGRESS.

An act of congress, approved by President Cleveland May 23, 1888, is the authority for the invitations which Secretary Bayard sent to Mexico and the seventeen countries of Central and South America to join the United States in a commercial conference. The object of the conference, as set forth in the law, is the discussion and recommendation for adoption of arbitration as a settlement of differences, of questions relating to the improvement of business intercourse and means of direct communication between the various countries, of a custom union, of regulations governing imports and exports, of a silver coin to be a universal legal tender, and of any other subjects that "may be presented by any of the said states."

Fifteen governments have sent delegates in answer to these invitations. Paraguay and Hayti promised to take part in the conference; but the Paraguayan delegates have not yet arrived, and in view of the disturbed condition of Hayti, it is considered doubtful whether any delegate comes from that country.

San Domingo alone has declined to take any part in the conference. The government of that country is disturbed because a proposed treaty of trade was never completed on the part of the United States, and professes to believe that we are not in earnest in our desire for closer business relations with our southern neighbors.

The conference met for the first time on October 4, in Washington, where a large house had been prepared for its meetings, and after a short session they adjourned the congress until November 18. On October 3 such of the delegates as chose to do so started on the proposed trip through the country. They will travel altogether rather more than 5,000 miles, reaching Minneapolis and St. Paul in the Northwest, and Louisville in the South, and visiting the principal cities of the northeastern quarter of the country. The actual work of the conference will begin on the return of the delegates to Washington.

GREAT MEN OF GREAT NATIONS.

The Lecture Delivered by Rev. McGregor at the Y. M. C. A. Hall.

Last night at the hall of the city department of the Young Men's Christian Association Rev. D. McGregor, D. D., of Brooklyn, N. Y., delivered a lecture upon the subject, "Great Men of Great Nations." It was a rich literary treat and abounded in grand thoughts, forcibly and eloquently uttered.

Life is a struggle, he said, with nations as well as individuals, and is full of wrecks because the actors in it fail to meet and overcome the difficulties that lie in their pathways. He referred to Spain and China. They remained unprogressive because they stilled civilization and placed chains and fetters on the bible.

England had arisen to prominence because she was in favor of the open Bible and America had arisen to the grandest heights of civilization for the same reason. These nations had met and conquered the difficulties that had beset them and became shining lights in the galaxy of nations.

The history of individuals is the same. Many of the great men of our great nations have arisen from the humblest walks of life. They have worked their way to eminence by meeting bravely the obstacles of life and making them stepping stones to success.

He referred to the history of Garfield, and traced his career from the cradle of poverty and obscurity to the presidential chair of the nation. The American youth is the architect of his own fortune. If he pauses and allows the obstacles of life to overcome him, he will sink into obscurity, but if he battles with them with a determination to win, he will work his way to fame and fortune.

The speaker introduced many pleasing illustrations into his lecture and the effort was one that charmed his audience.

MRS. FRANK FALKER.

She is Seriously Ill in a New York Hospital.

Mr. Frank Falker, who was in the city a few days, has disposed of his household goods and left this morning for Chicago.

To a SENTINEL reporter he conversed on the subject that can only be painful to him. He said:

"Fort Wayne is no longer my home, although I leave the dearest spot on earth to me. I have made arrangements for my wife's mother to live at Chicago also."

"Is the report about your wife's sickness true?" asked the reporter.

"It is true. She is at St. Vincent's hospital in New York city and I expect to go to her if she does not get better soon. My wife and Mr. Mackie have not been together since they arrived in New York."

It is quite probable that there will be a reconciliation and Mr. and Mrs. Falker will again live together in restored happiness.

A GOOD ENDORSEMENT.

Rev. Thomas Dowling Speaks Well of "Old Homestead."

The following endorsement of the play "Old Homestead" coming as it does from one of the prominent men of divinity, is out of the usual order of criticisms. The letter was written by a reverend gentleman who was recently heard at the Baptist church in this city.

The letter was received in this city and its publicity will have much weight no doubt in the patronage of the attraction. It is as follows:

ALBANY, Oct. 7, 1889.

MY DEAR SIR:—I took my aged mother to see "The Old Homestead;" on another occasion I took my wife, and still on another my little child. None of them, I am sure, are any the worse. All of them are Christians and were delighted with the native simplicity and moral teaching of the play. Very cordially your friend,

GEORGE THOMAS DOWLING.

HONORED BY HOVEY.

Hon. J. B. White Appointed a Delegate by the Governor.

Governor Hovey yesterday appointed Dr. A. C. Remy, of Indianapolis, and Hon. J. B. White, of this city, delegates for Indiana to the national convention of dairy and food commissioners at Cleveland, November 27, 28, and 29.

These will be the only Indiana delegates at the meeting.

One Fact

Is worth a column of rhetoric, said an American statesman. It is a fact, established by the testimony of thousands of people, that Hood's Sarsaparilla does cure scrofula, salt rheum, and other diseases or affections arising from impure state or low condition of the blood. It also overcomes that tired feeling, creates a good appetite, and gives strength to every part of the system. Try it.

Fred Mather, a London fish culturist, estimates that a six pound eel produces 9,000,000 eggs in one season.

Loose's Red Clover Pills Cure Sick Headache, Dyspepsia, Indigestion, Constipation, 25c per Box, 5 Boxes for $1. For sale by Dreier Bros.

HOOSIER BITS.

Items of Interest From Different Parts of the State.

There is a piano in the grand jury room at Crawfordsville.

At Shelbyville Squire Beynon, a well known justice of the peace, was found dead in his bed. The cause of his death at present is unknown.

Buel Welshon, son of J. P. and Mary Welshan, died very suddenly Sunday evening at Montezuma. He was a young man in his twenty-eighth year, full of life and hope.

About seventy men were put to work on the trenches for the new water-works for Greensburg, yesterday. Already a large portion of the seven and one-half miles of water-mains pipe is distributed.

Oscar Smith, living east of Montpelier, fell and broke his thigh about five weeks ago. His mother, who lives at Dunkirk, came to see him and when he was showing her how he broke it, he fell and broke it in the same place again.

Albert Spaulding, of Montpelier, has filed a suit for divorce from his wife, Adda Spaulding, who ran away from home some time ago. She appeared there for the first time last week and will fight for alimony, as Mr. Spaulding is very wealthy.

A house belonging to Lem Gibson, colored, of Crawfordsville, was set on fire Monday morning about 2 o'clock, and burned to the ground. This was the third time that the house had been set on fire within the past month, coal oil being used each time. Insured for $500.

Rev. John Blackstock, who has been preaching at Romney, will go to Indianapolis next month to take charge of an industrial school. He has had made at the Birch Bros.' machine shops, at Crawfordsville, a machine for making wire-woven matresses, which he will take along.

While out hunting Sunday afternoon, two miles north of New Albany, Edward Smith, twenty years old, was accidentally shot by his cousin, Frank Brown, who mistook Smith in the bushes for a rabbit. Forty shot lodged in the arms and legs of Smith, inflicting serious wounds.

Dr. Bull's Cough Syrup is particularly recommended for children. It cures coughs, colds, croup, sore throat, and whooping cough. It is pleasant to the taste and acts like a charm. 25 cents.

"Jack shall pipe and Jill shall dance" just as long out in the open barn as they please. The free born American citizen don't fear neuralgia with Salvation Oil to the front. Price only 25 cents.

Governor Foraker Says.

COLUMBUS, Ohio.

I have carefully examined "Appleton's Cyclopedia of American Biography," and do not hesitate to commend it to favor. The sketches are well written, and give in concise form the salient points in the lives of those who find a place in its pages. It is admirably adapted to the use of the family and the school, and is so cheap as to come within the reach of all readers and students.

In addition to its work tion of biographies it is an important contribution to the political history and literature of the country.

J. B. FORAKER,
Governor.

S. W. Corwin, agent, Aldine hotel.

If you do not receive your SENTINEL regularly, please notify us immediately, either in person or by postal card, that we may remedy the fault.

ROGERS' ROYAL

NERVINE TONIC

is, as its name implies, a most VALUABLE RESTORATIVE to the NERVOUS SYSTEM.

It GIVES NEW LIFE and Strength when the body is tired and weak from overwork, mental or physical.

Price $1 per bottle. There is no substitute for this preparation.
Sold by druggists.

LOCAL ITEMS.

Mr. Ben Lehman is at Chicago.

Mr. E. O. Rurode is at Chicago.

Born, to Mr. and Mrs. E. Griswold—a daughter.

Mr. Dice Rauh, of Root & Co., is on the sick list.

Mr. J. D. Williams has gone to Muncie on business.

This afternoon occurred the funeral of Walter M., infant son of Edward L. Pfeifer and wife.

E. H. Stimson, of Dayton, Ohio, who put down the wells at the water works pumping house, is in the city.

Mr. F. G. Benedict, route agent of the U. S. Express company with headquarters at Toledo, is in the city to-day.

C. E. Buckley, of the *American Farmer* mailing room, is wearing a sadly disfigured face, the result of a fall from a hay loft.

Mr. Chas. Thurman will leave to-morrow for New York city, to attend a reunion of the Fifth New York battery, of which he was a member.

Mr. Fred Helling will build a large ice house on his property adjoining the city park on the northside. Measurements were taken to-day for the structure.

Judge Coombs and Judge Morris were present at the dedication of the new Noble county court house at Albion yesterday. They both made speeches. This building cost $150,000, and it is paid for.

Dr. C. M. Stemen and wife, of Kansas City, are in the city visiting his father's family. Dr. Stemen is now the police surgeon and city physician of Kansas City and is also surgeon for two railroads.

Interested People.

Advertising a patent medicine in the peculiar way in which the proprietor of Kemp's Balsam for Coughs and Colds does is indeed wonderful. He authorizes all druggists to give those who call for it a sample bottle *Free*, that they may try it before purchasing. The large bottles are 50c and $1.00. We certainly would advise a trial. It may save you from consumption.

The Granite Mountain mine, in Montana, has yielded $7,000,000 worth of silver since 1884.

There is no sweetness in a kiss,
Unless your teeth are just like pearls,
Then would you share its trembling bliss,
Use SOZODONT at once, sweet girls;
For it alone gives to the mouth,
White teeth and fragrance of the South.

Thieves at Franklin, Neb., carried off the 1,300 pound hammer of a pile driver.

LOOSE'S EXTRACT RED CLOVER BLOSSOM

THE GREAT Blood Purifier.

PURE AND EFFICACIOUS.

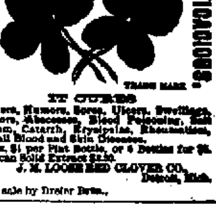

TRADE MARK

IT CURES

Cancers, Humors, Sores, Ulcers, Swellings, Tumors, Abscesses, Blood Poisoning, Salt Rheum, Catarrh, Erysipelas, Rheumatism, and all Blood and Skin Diseases.
Price, $1 per Pint Bottle, or 6 Bottles for $5. 1 lb. can Solid Extract $2.50.
J. M. LOOSE RED CLOVER CO., Detroit, Mich.

For sale by Dreier Bros.

WEAK MEN MADE STRONG

LOCAL ABSORPTION. A new Treatise showing how men suffering from NERVOUS DEBILITY, LOST VIGOR, PREMATURE DECLINE, and all Kidney and Bladder difficulties, can find perfect health and vigor without stomach medication, sent sealed on receipt of stamp.
MARSTON REMEDY CO., 19 Park Place, New York.

FOR MEN ONLY!

A POSITIVE CURE For LOST or FAILING MANHOOD; General and NERVOUS DEBILITY; Weakness of Body and Mind; Effects of Errors or Excesses in Old or Young. Robust, Noble MANHOOD fully Restored. How to Enlarge and Strengthen WEAK, UNDEVELOPED ORGANS & PARTS of BODY. Absolutely unfailing HOME TREATMENT—Benefits in a day. Men testify from 47 States, Territories, and Foreign Countries. You can write them. Book, full explanation, and proofs mailed (sealed) free. Address ERIE MEDICAL CO., BUFFALO, N.Y.
Nov. 2two d&wly

TAR-OID

NATURE HAS NO BETTER REMEDY

Than this New Compound of Tar for

Wounds, Burns, Sores, Piles, Salt Rheum, Eczema, and Coughs, Croup, Scrofula, Ulcers, Varicose Veins, Bronchitis, and Consumption.

TAR-OID must not be confound ed with the cheap remedies which are prepared on the theory that Skin Diseases are caused by impure blood, which is not true. They have their cause in a want of vital action in the skin. TAR-OID restores this action, hence it cures every form of Skin Disease, also sores, burns, etc. It is soothing and wonderfully healing—gratifying results follow in every case. It is harmless and can be used with perfect safety by any one. It is superior to all other remedies. There is positively nothing else like it.

TAR-OID is a sure cure for piles. It never fails ... cure or refund the money. ... immediate relief. It is perfectly safe, yet powerful. Send for our "Good Samaritan" free.

CHICAGO'S BEST PH... IT.
TAR-OID has no equal for Piles and Pruritis. ... excellent results in Chronic ... LEILA G. BEDELL, M.D. ... 281 D... ...TON, M. D., R. 506, 70 State st.

TAR-OID gives the fine results ... Skin Troubles, Indolent Sores, ... Glands. F. H. FR... 57 Central...

TAR-OID a most wonderful action on the Skin and has given me fine results in Coughs and Consumption. W. H. BURT, M. D. 112 Dearborn st.

TAR-OID acts like a charm on Piles, etc. J. B. M'CULLOUGH, 98 Halsted st.

TAR-OID gives me perfect satisfaction in Cervical Troubles, Swellings and Piles. M. M. THOMPSON, 103 Oakley av.

TAR-OID CO., 73 Randolph Street, Chicago, Ill.

For Sale by Dreier Bros., Corner of Columbia and Calhoun.

SKINS ON FIRE

Agonizing, itching, burning, and bleeding Eczema in its worst stages. A raw sore from head to feet. Hair gone. Doctors and hospitals fail. Tried everything. Cured by the Cuticura Remedies for $6.

CURED BY CUTICURA.

I am cured of a loathsome disease, eczema, in its worst stage. I tried different doctors and been through the hospital, but all to no purpose. The disease covered my whole body from the top of my head to the soles of my feet. My hair all came out, leaving me a complete raw sore. After trying everything, I heard of your Cuticura Remedies, and after using three bottles of Cuticura Resolvent, with Cuticura and Cuticura Soap, I find myself cured at the cost of about $6. I would not be without the Cuticura Remedies in my house, as I find them useful in many cases, and I think they are the only skin and blood medicines.
ISAAC H. GERMAN, Wurtsboro, N. Y.

Burning and Itching.

I was sick in the fall of 1888 with a burning and itching so bad that in three weeks I was covered with a rash, and could not sleep nights or work days. Some doctors thought it might be salt rheum, ... and said they had never seen ... I received no help from ... any medicine that I ... tried your Cuticura ... weeks' use I was able ... getting better, until I am now entirely ... recommend them to all sufferers ... diseases.
C. E. OSMER, Taftsville, Vt.

Most Intense Itching.

I have used the Cuticura Remedies successfully for my baby, who was afflicted with eczema, and had such intense itching that he got no rest day or night. The itching is gone, and my baby is cured, and is now a healthy, rosy-cheeked boy.
MARY KELLERMANN, Beloit, Kan.

Cuticura Resolvent

The new Blood Purifier and purest and best of Humor Cures, internally, and Cuticura, the great Skin Cure, and Cuticura Soap, an exquisite Skin Beautifier, externally, instantly relieve and speedily and permanently cure the most agonizing, itching, burning, bleeding, scaly, crusted and pimply diseases and humors of the skin, scalp and blood, with loss of hair, from pimples to scrofula.

Sold everywhere. Price, Cuticura, 50c.; Soap, 25c.; Resolvent, $1. Prepared by the Potter Drug and Chemical Corporation, Boston.
☞ Send for "How to Cure Skin Diseases," 64 pages, 50 illustrations, and 100 testimonials.

PIMPLES, black-heads, red, rough, chapped and oily skin prevented by Cuticura Soap.

MUSCULAR STRAINS and pains, back ache, weak kidneys rheumatism, and chest pains relieved in one minute by the Cuticura Anti-Pain Plaster. 25 cents.

P. E. COX,

PRACTICAL

Sanitary Plumber,

Has opened a shop at

No. 29 West Main Street.

ALL WORK GUARANTEED AT

Reasonable Prices

NATURAL GAS FITTING.

WILSON BROS.,

HARRISON STREET

8-tf] NEAR COLUMBIA.

You Will Always Find a

Well • Selected • Stock

—OF—

Fresh Fish, Oysters and Poultry,

—AT—

GROTT & HENRY'S

10 HARRISON ST.

—FOR YOUR—

Hay, Straw, Oats,
Corn, Mill Feed
And Poultry Supplies,

—GO TO—

W. E. MINER'S,

45 EAST COLUMBIA ST.,

oc8-6m) TELEPHONE 53.

COSGROVE & SNYDER,

Tubular and Drive Wells

Put Down by Skilled Workmen.

Special Attention Given to Pump Repairing.

We keep on hand a full line of Pumps and Repairs. PERKINS WIND MILLS.
NUMBER 8 HARRISON STREET.
Sign of Wind Mill Rudder. jun19-tf

THE BEST MEATS IN THE CITY

GOTTLIEB HALLER

South Side Meat Market, carries nothing but the choicest meats. Fresh and Salt Meats, Hams, Sausage, at
No. 306 CALHOUN STREET.
AND HANNA STREET (WESSEL BLOCK.)

FINE MEATS.

ROUSSEAU • & • PFEIFFER,

44 WEST BERRY STREET,

Have one of the BEST MEAT MARKETS in the city. They handle nothing but first-class meats Sold at reasonable prices.

DR. T. J. DILLS,

NO. 36 WEST BERRY STREET,

DISEASES OF THE EYE AND EAR.

Office hours 8 to 12 ... 1:30 to 4 p. m.

S. BREIDENSTEIN.

Real Estate & Loans

26 Court Street.

Watch his bulletin for some special bargains.

A. FOSTER,

THE FASHIONABLE

Merchant Tailor!

Is now receiving his LARGE and WELL SELECTED STOCK of

FALL • GOODS

Which are the Nobbiest ever brought to this city. He intends making

Suits in the Latest Styles

—AND AT—

Very Low Prices this Fall

and those wishing to get the worth of their money should call and examine his stock at his parlors,

NO. 15 W. WAYNE ST.

JAMES MADDEN,

PLUMBER,

Steam and Gas Fitter,

101 Calhoun Street,

Next door to Y. M. C. A.

FORT WAYNE, - - - INDIANA

WESTMINSTER SEMINARY.

Fall Term Opens, Sept. 11.

Music, Art, Gymnastics, Elocution, German, Latin, Higher Mathematics, Literature.

First Class Instruction, Select Association, Individual Attention.

ONE DAILY SESSION.
Tuition, First Term, $20.00.

Primary and Boy's Departments open same day.
For information apply at the Seminary.

A. HATTERSLEY & SON.

PLUMBERS,

Steam and Gas Fitters,

48 East Main St.

FORT WAYNE, ... IND

A. F. GESSLER,

DEALER IN ALL KINDS OF

FRESH, SALT

—AND—

SMOKED - MEATS,

60 East Main Street.

He has just placed new machinery in his establishment and is now prepared to make the finest Sausages in the market. Dressed Poultry and Home-made Lard for sale. 24-1yr.

WATER WORKS.

Bath Tubs, Pumps, Rubber Hose, etc.

—AT—

C. W. BRUNS & CO.,

PLUMBERS,

166 Calhoun Street,

Opposite the Cathedral. Fort Wayne, Ind.

SPECIAL ATTENTION

GIVEN TO

Natural Gas Fittings.

The True Elixir Of Life. Hood's Sarsaparilla

Hood's Sarsaparilla purifies the blood, builds up weak and debilitated systems, gives strength to weakened nerves, overcomes that tired feeling, tones the digestive organs, invigorates and regulates the kidneys and liver, expels disease and gives vigorous health. Young people say: "It is the best medicine we ever took." Old people say: "It makes us feel young again."

WEAR THE
BURT & PACKARD

IT CONFORMS TO SHAPE OF FOOT.

If you want PERFECTION in fit, with freedom from CORNS and ALL DISCOMFORT you will always wear the BURT & PACKARD SHOE. It is acknowledged as the most comfortable, the best wearing and most stylish gentlemen's shoe made in the world.

Don't spoil your feet by wearing cheap shoes. The BURT & PACKARD SHOE costs no more than any other fine shoe, though none approach it in value.

All styles in Hand-made, Hand-welt, and Burt-welt; also Boys' and Youths'. If not sold by your dealer send his name and your address to

PACKARD & FIELD, (suc. to Burt & Packard) Brockton, Mass. Sold by

M. APP, Fort Wayne.

sept4-eod-6m

Hoffheimer's SASSAFRAS HERB BITTERS AND TONIC

PURELY VEGETABLE. CURES and PREVENTS Dyspepsia, Malaria, Indigestion, and all Bowel Complaints. Unequaled as an Appetizer, and as a Tonic for the Weak.

Sold by Grocers, Druggists, and Dealers everywhere.

PREPARED AND BOTTLED ONLY BY The Hoffheimer Distilling Co. CINCINNATI, O.

These Bitters Require No Liquor Dealer's License.

Julius Nathan & Co., and Isaac Wile & Co., agents, Fort Wayne, Ind. 13-eod3m

FIFTH POINT

You should read THE CHICAGO DAILY NEWS because it's a *family newspaper*. This is an age when everybody reads, and the paper you bring into your family should have something of value for all. The special interests of women are not overlooked in THE DAILY NEWS. And then you don't want to bring questionable reading matter into your family. You don't want to put indecent or immoral reading into the hands of your children. You will never make a mistake on this score if you take home THE DAILY NEWS. The newspapers are the great educators of this nation. The strength of the nation lies in the purity of its firesides.

Remember—Its circulation is 220,000 a day—over a million a week—and it costs by mail 25 cts. a month, four months $1.00,—*one cent a day.*

GOLD MEDAL, PARIS, 1878.

W. BAKER & CO.'S

Breakfast Cocoa

Is absolutely pure and it is soluble.

No Chemicals

are used in its preparation. It has more than three times the strength of Cocoa mixed with Starch, Arrowroot or Sugar, and is therefore far more economical, costing less than one cent a cup. It is delicious, nourishing, strengthening, EASILY DIGESTED, and admirably adapted for invalids as well as for persons in health.

Sold by Grocers everywhere.

W. BAKER & CO., Dorchester, Mass.

BROU'S INJECTION

An Infallible Remedy for the Cure of all Contagious Diseases of the Urinary organs; guaranteed not to produce Stricture; no sickening doses; and no inconvenience or loss of time. Recommended by physicians and sold by druggists everywhere. J. Ferré, (successor to Brou), Pharmacien, Paris.

J. C. PELTIER,

Undertaker & Embalmer

17 WEST WAYNE ST.,

Telephone No. 174 - - - Fort Wayne, Ind

—THE FORT WAYNE—

FANCY • STEAM • DYE • WORKS,

NO. 51 EAST MAIN STREET,

PAUL BAUMANN, Prop.

Practical Dyer and Cleaner,
Experience in Europe and America.

E. F. SITES, DENTIST,
No. 74 Calhoun St., Fort Wayne, Ind

Opposite the Aveline House, over the Drug Store.

$75.00 TO $250.00 A MONTH can be made working for us. Agents preferred who can furnish a horse and give their whole time to the business. Spare moments may be profitably employed also. A few vacancies in towns and cities. B. F. JOHNSON & CO., 1009 Main St., Richmond, Va.

N. B.—Please state age and business experience. Never mind about sending stamp for reply. B. F. J. & Co. Apr3-dwlm.

$10,000—At our disposal for immediate loans at 7 per cent. in sums to suit. Persons wishing to borrow or lend money or to sell or buy mortgage or other securities. Those wishing reliable fire insurance and those wishing to buy or sell real estate, will find it to their advantage to see us. Rents collected and taxes and repairs looked after for a reasonable compensation. Office No. 44 Calhoun street.

SWAYNE & CO.

Over Hamilton bank. Oct10-1m

A GIGANTIC SCHEME.

Looking to the Consolidation of Several Great Railroad Lines—The Local Gossip.

CHICAGO, Oct. 16.—There is now being arranged and soon will be consummated a gigantic consolidation of all the Gould and Huntington systems and the Atchison, Topeka and Santa Fe system, including some of the lines between Kansas City and Chicago, to afford the lines west of the Missouri river a direct and independent outlet to Chicago. The roads between the Missouri river and Chicago to be taken into the combination are: Chicago, Milwaukee and St. Paul; Chicago, Santa and California and the Wabash. The total length of all lines operated by the new combination will be 27,096 miles, as follows:

	Miles
Wabash Railroad	918
Chicago, Milwaukee and St. Paul	5,676
Atchison, Topeka and Santa Fe	7,706
Denver and Rio Grande	1,469
Denver and Rio Grande Western	3,795
Missouri Pacific	4,994
Southern Pacific	5,931
Total	27,096

The St. Paul being the only line in the combination that runs to all Missouri points and the northwest—in fact, competes with all roads north of the lines of the Huntington-Gould combination—can therefore be used to excellent advantage to make war upon roads trying to demoralize the traffic of the allied roads. But aside from this the Milwaukee and St. Paul is to be made the principal Chicago outlet for the Central Pacific's through traffic. It connects with Gould's Missouri Pacific at Kansas City. The latter has a direct line to Pueblo, Colorado Springs and Denver and at these points connects with the Denver and Rio Grande, which is at once to be transformed into a broad guage line, the contracts for broad guaging it having been awarded last week.

The latter connects with the Central Pacific (Southern Pacific) at Ogden. The Wabash is to get the traffic of this through line going directly east via Toledo. The Missouri Pacific and the Wabash are to share the traffic to St. Louis and via St. Louis to the east. The Santa Fe will be allowed to give all its traffic from the Pacific coast and all points west of the Missouri river to its Chicago, Santa Fe and California line, which will give it all the business it can handle between Kansas City and Chicago. The Southern Pacific will have besides, an independent line (rail and water) via New Orleans to the eastern sea-board, and can them take care of the competition by the Canadian Pacific, and the northern routes via the Union Pacific and the Northern Pacific.

K. H. WADE'S CAREER.

K. H. Wade, formerly general superintendent of the Wabash, whose appointment as general manager of the California lines of the Atchison, Topeka and Santa Fe was mentioned in yesterday's SENTINEL, began his career as telegraph operator on the Toledo, Wabash and Western in 1857, and within five years rose to the position of train dispatcher. In 1867 he went to the Indianapolis, Cincinnati and Lafayette road as train dispatcher, remaining with that company until 1870, when he accepted service with the Wabash, afterward known as the Wabash, St. Louis and Pacific. Here he served five years as master of trains on the Illinois division and six and a half years as superintendent of the Ohio and Indiana division. In 1881 he became superintendent of the Iowa division of the Chicago, Burlington and Quincy, but in the following year he returned to the Wabash as superintendent of transportation, afterward becoming general superintendent of the same road and remaining with the eastern lines after they were placed in the hands of a receiver. On the reorganization of the Wabash system Mr. Wade was one of the men who were shut out. He resided in this city for a long time during the period that he was connected with the Wabash.

GOSSIP OF THE RAIL.

The Wabash pay-car will be in the city next Saturday.

C. S. Knight, of the Jenney works, has gone to Washington, D. C.

Alex Kinnaird, formerly of this city, is now with the Wabash shops at Chicago.

L. N. Chapman has taken a position as engineer at the Jenney electric light works.

The Wabash had a freight wreck near Defiance, Ohio, yesterday and trains were delayed for two hours.

C. L. Olds, of the Jenney works, has returned from Detroit, where he went in the interests of the company.

W. Z. Holverstott, formerly a machinist at the Pittsburg car shops, has taken a position at the Jenney works.

C. H. Dobler, assistant to Road Foreman Polhamus, of the Pittsburg, found out this morning why a certain teamster had his mules muzzled. The joke is one that is out among the boys of the road and is creating its share of fun.

John Murray, of the Fort Wayne Pulley works, with Mrs. Murray, left this morning for Union City, Ind., to visit his old home. Mr. Murray was born at at Union City and will enjoy the week in meeting his host of old friends there.

Conductor Jim Aniba, of the Grand Rapids and Indiana, is at home from a trip to Colorado. He has invested in a silver mine out there with his brother-in-law, and will resign his position on the railroad to engage in mining altogether.

Thomas Murphy, a water boy on the Nickel Plate gravel train, was terribly injured about the head at Lutty, Ohio, yesterday. He is a son of the late Ed. Murphy, and was brought here for treatment under Surgeon Dinnen.

The shipments of grain, flour, and provisions from Chicago to the seaboard by the lines in the Central Traffic association last week aggregated 27,899 tons, against 24,336 for the week previous, an increase of 3,563 tons, and against 30,639 for the corresponding week last year, a decrease of 2,750 tons. The Vanderbilt lines carried 44.7 per cent. of the tonnage, the Pennsylvania lines 23.8, the Chicago and Grand Trunk 17.9 and the Baltimore and Ohio 13.6

As usual, on such occasions, the manipulation of Knights Templar tickets to Washington and return, going one way and returning another, has demoralized rates, and it will require careful engineering to prevent a passenger rate war. Going east the Pennsylvania lines captured the cream of the business, consequently there is a good deal of soreness on the part of their competitors, and they are extending their limits and doing other things to secure a good share of the returning part of these tickets.

The Pullman company is, in building all its new sleeping and parlor cars, using iron frame-work for the brake equipment and placing a brake shoe eighteen inches long on the wheel. In the past, engineers have had much trouble in controlling Pullman trains, as the bearing of the shoes of the brake on the wheels of Pullman cars was so unequal. Under the new arrangement the brake applies with equal force on the twelve wheels under each car, and greatly aids the engineer in handling the train with the air brake.

Last winter the Ohio legislature passed a law requiring every railroad company in the state to pay the railroad commissioner an annual fee of $1 per mile for its trackage within the state. The law has met with a great deal of opposition from the roads coming within its operation. So great has become the dissatisfaction that the Pennsylvania at length absolutely refused to pay the fee. The Pennsylvania system led the list with the largest fee, amounting to $1,400, and the Lake Shore comes next with $829. The aggregate sum to be paid to the state will reach $8,000 a year. The matter has been taken to the courts for final settlement.

THE wife of General Boulanger still lives in the deepest seclusion in Versailles. Her acquaintances are usually careful not to mention her husband's name in her presence. Recently one of her friends made a slip of the tongue and passed a slighting remark concerning Boulanger's relations with the Government. Mme. Boulanger answered: "When the General asked for a separation I refused to have anything to do with it, for I wished to be able to shelter him in his old age. That is my feeling still. It is not for me to judge him."

The worst feature about catarrh is its dangerous tendency to consumption. Hood's Sarsaparilla cures catarrh by purifying the blood.

At a Coshocton, Pa., pie eating match recently the winner disposed of eighteen pies in one hour and a half.

Some Medical Hints Worth Remembering.

Sore Throat can be cured in one day by using Chamberlain's Pain Balm.

Rheumatism. Many cases of chronic rheumatism that had resisted all other treatment, have been cured by Chamberlain's Pain Balm.

Cuts, Wounds and Bruises are healed in one half less time and without leaving a scar when Chamberlain's Pain Balm is promptly applied.

Burns and Scalds. The pain is almost instantly relieved and the parts quickly healed by Chamberlain's Pain Balm.

Neuralgia can be cured by using Chamberlain's Pain Balm.

Sprains can be cured within one-third the usual time by applying Chamberlain's Pain Balm before the parts become swollen or inflamed, which can always be done if you have the remedy at hand. Fifty cents and $1 bottles.

For sale by
GEO. H. LOESCH.

A Leading Business Man.

COLUMBUS, Ohio.

Having carefully examined "Appleton's Cyclopædia of American Biography," I think it a complete, authoritative and comprehensive work, which should be in the library of every business, as well as professional, man. The price and terms are such as to place it within easy reach of all classes.

W. G. DESHLER,
Pres. National Exchange Bank.

S. W. Corwin, Agent, Aldine Hotel.

The general offices of the Fort Wayne, Cincinnati and Louisville railroad (Muncie Route) are now located in the Trentman building. 76 Calhoun street. If you are contemplating a trip of any kind it will pay you to call and see the advantages and low rates offered by this line. It is our intention to make this office an information bureau for tourists and the traveling public and full particulars will be cheerfully furnished at all times. Telephone call, 245. 5-tf

W. H. FISHER, G. P. & T. A.,
Trentman B'l'g, 73 to 77 Calhoun St.

DOWN TO HARD FACTS.

Testy Old Gent—Huh! Do you think you can support my daughter in the style to which she has been accustomed?

Young Suitor—Well, no; but I can support her in the style to which her mother was accustomed for a good many years after she married you.

Old Gent (subdued)—Take her, my son, and be happy. — *New York Weekly.*

ONE of Chicago's successful preachers is the Rev. Florence Kollock, of Blue Island. In her pulpit, clad in princess gown of dark fine stuff, the severe lines of which reveal the perfection of her tall, lissome figure, with her fine head thrown back and her dark eyes glowing, she is the embodiment of inspirational enthusiasm. She is wonderfully magnetic, and carries forward her audience as if by magic.

Pink Eye or Ophthalmia is a painful disease of the interior lids and eye balls that sometimes becomes epidemic. Babies are frequently attacked with it. "It is Ophthalmia," said a prominent physician to a young mother; "you had better be careful or she'll lose the sight of that eye." He left some salve. Days passed and the case grew worse. The lid was entirely closed and much inflamed. The mother lost faith in the doctor and tried Pond's Extract and warm water, equal parts, bathing the eye every hour. Next day the eye opened, and the baby was entirely well.

A stone mansion built in 1650 on a farm near Greenbush, N. Y., still stands.

News About Town.

It is the current report about town that Kemp's Balsam for the Throat and Lungs is making some remarkable cures with people who are troubled with Coughs, Sore Throat, Asthma, Bronchitis and Consumption. Any druggist will give you a trial bottle *free of cost.* It is guaranteed to relieve and cure. The large bottles are 50c and $1.

A pigeon which cost $100 is owned by A. B. Hoskins, of Media, Pa.

Genteel Quacks.

"Yes, it pays," said a big, fat physician, with a name which is known throughout the medical world. "I have a practice worth $40,000 a year." "Women?" "Yes, you've guessed it first time. They pay $10 every time they come into my office. When one gets on my list I tell you she stays!" and Dr. H—— laughed long and loud. This is quackery—gilt edged, genteel quackery—to keep suffering women paying tribute year in and year out, and doing them no good. *Dr. Pierce's* Favorite Prescription cures the peculiar weaknesses and diseases of women. It does not lie to them nor rob them.

Advice to Mothers.—Mrs. Winslow's Soothing Syrup should always be used when children are cutting teeth. It relieves the little sufferer at once; it produces natural, quiet sleep by relieving the child from pain, and the little cherub awakes as "bright as a button." It is very pleasant to take. It soothes the child, softens the gums, allays all pain, relieves wind, regulates the bowels and is the best known remedy for diarrhoea, whether arising from teething or other causes. Twenty-five cents a bottle. Jan-27-1y

Ask for Baker's Famous Headache Specific. It never fails to give relief. Sold and guaranteed by Thieme & Gross.

John Brown, a negro, of Macon county, Ga., in a few days caught 554 rats in a pot of water.

Dr. BULL'S BABY SYRUP facilitates Teething and regulates the Bowels. At all druggists. Price 25 cts.

25c A BOTTLE SALVATION OIL

KILLS PAIN

BULL'S COUGH SYRUP Cures Coughs, Colds, Hoarseness, Asthma, Bronchitis, Croup, Incipient Consumption, and relieves Consumptive Persons. 25 cents.

SMOKE LANGE'S CUBEB CIGARETTES for Catarrh. Price 10 Cts. At all druggists.

Lap Robes,

Horse Blankets,

At Factory Prices.

JOE. W. BELL,

13 EAST COLUMBIA ST.

TO WEAK MEN

Suffering from the effects of youthful errors, early decay, wasting weakness, lost manhood, etc., I will send a valuable treatise (sealed) containing full particulars for home cure. **FREE** of charge. A splendid medical work; should be read by every man who is nervous and debilitated. Address,

Prof. F. C. FOWLER, Moodus, Conn.

DR. LE DUC'S PERIODICAL PILLS.

The Great French Remedy, Paris, France, act directly upon the Generative Organs and Positively Cure Suppression of the Menses from whatever cause, and all Periodical Troubles peculiar to women. A Safe, Reliable Remedy. Warranted to excite Menstruation. Should not be used during Pregnancy. Full directions accompany each box. By druggists, $2. American Pill Royalty Co., proprietors, Spencer, Ia. Supply agents, Dreier & Bro., and all druggists. Robert Stevenson & Co., wholesale agents, Chicago. 23-1-eod

For sale by Noll, (Broadway), Loesch, Meller-ing, Hoham, Lopper and Dr. Sturgis, druggists.

HYPOCHONDRIA

is DYSPEPSIA Gone Mad. HOPTONIC Aids Digestion, Tones the Nerves, and will Cure You.

For sale at Thieme & Gross' Drug Store, Corner Calhoun and Wayne.

L. O. HULL,

WALL PAPER

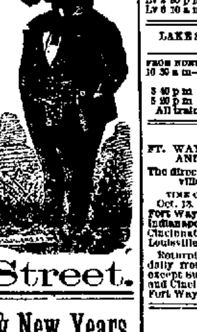

Decorations, Window Curtains, Window Glass

PAINTS.

Oils, Varnishes, Artists' Materials,

HOUSE AND SIGN PAINTING

Cheapest Place in the City.

No. 90 Calhoun Street.

Fruit House Prices for Christmas & New Years.

THE HOLIDAY TRADE.

GREAT ATTRACTIONS FOR CHRISTMAS AND NEW YEARS.

In our New Store we can make a much handsomer display of our Christmas goods than in the old place. All our fancy Christmas presents show off to a much better advantage, and in order to accommodate all our customers we have laid in an immense stock of all kinds of holiday goods.

We have a large stock of Plush Albums of different shades and sizes ranging from 50c to $3.50. Fancy Silk Plush Velvet Toilet sets, 75c to $2.00. Large Wax Dolls and China Dolls in all sizes from 5c up to 75c. Fancy Tea Sets for children, Boy's Drums, Guns and Pistols, Balls, A. B. C. Blocks, Horses, Carts, Lions, Elephants, Tigers, Dogs and Cats, Jumping Jacks, Music Boxes and a thousand other things for Christmas and New Years, and

CHRISTMAS TREE CANDLES

We have an immense supply and this year at extremely low prices, 15c a Box.

AND IN OUR TEA, COFFEE AND SUGAR DEPARTMENT

Our increase in them is very great since removing to the new place. The high price of Coffee is inducing a good many to use Teas, as there has been no advance in them. In fact Teas are lower now than they have ever been in the history of the trade, a good Tea can now be bought for 25c per pound, this is the same price as a pound of Rio Coffee and it will go twice as far. Our very best Tea is 60c per pound, just the same goods that sold a few years ago at $1.00 per pound. We also have a common Japan Tea as low as 10c per pound, this we sell little of, our best goods are so cheap that most of the trade prefer the best.

Young Hyson Tea 20c lb, choice 30c and 40c lb, best 50c lb.
Gun powder Tea, very choice, 30c lb, best 50c lb.
Oolong or Black Tea, 20c lb, 30c lb, best 50c lb.
Imperial Tea, choice 30c lb, very best 50c lb
Japan Tea, common 10c lb, choice 30c lb, best 50c lb.

The 30c Japan Tea can not be beat. In fact, it will make as good a draw as the 50c, and few can tell the difference. It is sweet, high flavored and a rich drawing Tea. It is a lot of 50 chests we purchased of a New York house in closing out at half the usual price. No charge for trying it. You will try two pounds in place of one when you once see it.

THE SUGAR MARKET

In consequence of the movements of the sugar trust, sugar has been subject to severe fluctuations and the rises in 90 days was equal to 40 per cent. but in the last 30 days the tendency has been downward, and we have reduced all goods 1c lb. from the highest point we quote now:

Crushed and Powdered, 8½c lb. Cut Loaf and Granulated, 8½c lb.
Standard Coffee A., 8c lb. Choice Yellow Extra C., 7c lb.

COFFEE, RIO AND JAVA.

The same influences that governed the sugar market has also controlled the coffee—viz—a coffee trust—and the price has been advanced and maintained the last year, in the face of a large crop and abundant supplies. There is now a prospect of a declining market. We are still selling our coffee's 2c below the market prices:

Choice Green Rio, 20c lb; Best Old Government Java, 25c lb; Choice Roasted Rio, 25c lb; Best Roasted Package Sampson Brand, 25c lb; Jersey Coffee, Roasted in Packages, 25c lb; Leverings Coffee, Roasted in Packages, 25c.

CALIFORNIA FRUITS CANNED AND DRIED.

California Dried Apricots, 20c lb; California Peeled Peaches, 25c lb; California Nectarines, 20c lb; California Unpealed Peaches, 9c lb; California Silver Prunes, 15c lb; California Pitted Plums, 16c lb; California Canned Peaches, Extra Crawfords, 25c can; California Apricots, can, 20c; California Bartlett Pears, 25c can; California Green Gages, 22c can; California Egg Plums, 25c can; California White Cherries, 28c can.

FOR CHRISTMAS CAKE—Foreign and Domestic Dried Fruits.

New Valencia Raisins, 10c lb; Muscatel Raisins, 12c lb; Sultana Seedless Raisins, 10c lb; Zante Currants, nice new and fresh, 8c lb; Leghorn Citron, 25c lb; Orange and Lemon Peel, 15c lb; Shelled Almonds, 35c lb; Good Figs, 8c lb; Best Figs, 12c lb; Dried Raspberries, 28c lb; Pitted cherries, 20c lb; Dried Blackberries, 10c lb; Dried Peaches, 8c lb; Dried Apples, 7c lb; Evaporated Apples, 9c; German Pears, 10c lb; Turkish prunes, 6c.

CANDIES AND NUTS FOR CHRISTMAS.

Pure Stick candy, 12c lb; Choice French Mixed, 12c lb; Fancy Toy candies for children, 20c lb; all kinds of Christmas Tree candies for decorations, 1c, 2c, 3c, 5c and 10c each; Mixed fancy candy, Bon Bons, 20c lb; Chocolate candies, 25c lb; English Walnuts per quart or pound, 12½c; Brazils and Filberts, 15c lb; Almonds, soft shell, 18c; Mixed Nuts, 12½c, quart or pound.

FOR CHRISTMAS TREES.

Christmas tree candles, we have all sizes and a large stock, which we offer at 15c a box, this is much lower than they have ever been sold at. Also, all kinds of ornaments for Christmas Tree decorations from 1c, 3c, 10c and 20c each.

MOLASSES AND SYRUPS—Syrups, New Orleans Molasses and Sorghum.

Best extra Golden Dripps, 40c gallon; Vermont Maple Syrup, 70c; Good New Orleans, gallon, 35c; Best New Orleans, 50c gallon; Best Sorghum, 40c gallon.

WINES AND LIQUORS FOR MEDICAL USE.

Choice Catauba Kelly Island Wine, $1.00 per gallon; Kelly Island Sherry and Port Wine, $1.25 per gallon; Best California Angelica and pure Muscatel, $1.25 per gallon; New Bourbon and Rye Whisky, $1.50 and $1.25 per gallon; Other Grades, $1.40, $1.35, and old 76, $2.50 per gallon; Wines in Bottles, 35c and 40c each.

MACHINE OILS AND LARD OIL.

Choice Yellow Machine Oil, 30c per gallon; Dark Machine Oil, 20c per gallon; Neatsfoot Oil 70c per gallon; Castor Oil, $1.35 per gallon; Lard Oil, 50c per gallon; Headlight, 15c per gallon; Water White, 12c per gallon.

CIGARS AND TOBACCO.

Horse Shoe Tobacco, Plug, 45c lb; J. T., or Big Chunk, 35c lb; Wild Flower, 40c lb; Jolly Tar, 40c lb; Smoking Tobacco, 20c and 30c lb; Best Durham, 45c lb; Fine Cut, 25c lb; Good Fine Cut, 35c, Very Best 60c and 75c lb; Cigars, different grades running from 60c per box, up to $1.50 per box.

FORT WAYNE FRUIT HOUSE.

ROBERT SPICE.

Pumps, Pipe, Hose and Fittings.

DRIVE WELLS.

Natural Gas Fitting a Specialty.

ABOUT GLOVES.

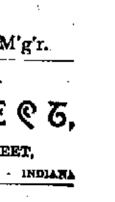

When you are buying *gloves* remember that there is such a thing as a price that is too *cheap*. It is better to pay a fair price and get good gloves like **Hutchinson's.** They are made from selected skins in the best manner and are **warranted** to be the most serviceable made. If you want to know more about gloves in general and **Hutchinson's Gloves** in particular, enclose stamp for the book **About Gloves.** It will interest you. ESTABLISHED 1862.

JOHN C. HUTCHINSON, Johnstown, N. Y.

REMINGTON!

STANDARD

TYPEWRITER

It has been for fifteen years the STANDARD, and embraces the latest and highest achievements of inventive skill.

SEND FOR FULL PARTICULARS.

Wyckoff, Seamans & Benedict,

51 North Pennsylvania Street, Indianapolis, Ind May 22-5mo

Arrival and Departure of Trains.

PENNSYLVANIA COMPANY.

Under Schedule in Effect May 12, 1889.

Trains leave the Pittsburg, Fort Wayne and Chicago station at Fort Wayne as follows:

(STANDARD TIME.)

EASTBOUND—For Pittsburg, Baltimore, Washington, Philadelphia and New York *5:20 a. m., †1:40 p. m., *3:00 p. m., *9:00 p. m.

Crestline accommodation, †7:00 a. m.

WESTBOUND—For Chicago, *5:15 a. m., †11:40 a. m., *5:00 p. m., *1:45 a. m. Chicago accommodation leaves at 6:30 a. m. For Plymouth, [illegible] p. m.

*Daily.

†Daily, except Sunday.

NEW YORK, CHICAGO & ST. LOUIS R. R.

GOING EAST		GOING WEST
Lv 2 30 p m	Express	Lv [illegible] p m
Lv 6 10 a m	Accommodation	Lv 6 [illegible] a m

LAKE SHORE & MICHIGAN SOUTHERN. [Fort Wayne Division.]

FROM NORTH		GOING NORTH
10 30 a m—A.	Cincinnati Ex.——Lv	
	Detroit Ex.	" 4 40 p m
3 40 p m	"—Detroit Fr.	"11 [illegible] a m
5 20 p m	"—Way Freight	" 6 40 a m

All trains daily except Sunday.

[MUNCIE ROUTE]

FT. WAYNE, CINCINNATI & LOUISVILLE AND WHITE WATER RAILROADS.

The direct line to and from Cincinnati, Louisville, Indianapolis and Fort Wayne.

TIME CARD. Oct. 13, 1889.	No. 5. Daily.	No. 1. Ex-S'dy.	No. 3. Daily.
Fort Wayne...lv	6:00 a. m.	10:40 a. m.	6:00 p. m.
Indianapolis..ar	10:30 a. m.	[illegible] p. m.	[illegible] p. m.
Cincinnati....ar	—	6:25 p. m.	—
Louisville....ar	—	6:25 p. m.	—

Returning, service is equally [illegible], two trains daily from Indianapolis. Three [illegible] daily, except Sunday, and one train [illegible] Louisville and Cincinnati. Trains leave from [illegible] depot, Fort Wayne.

WABASH RAILWAY.
MARCH 31, 1889.

GOING WEST.	Depart
Pacific Express, daily	[illegible] a. m.
Kansas City ex. daily ex'pt Sunday	1 [illegible] p. m.
Vestibule Limited and Mail	[illegible] 17 p. m.
Lafayette accom	[illegible] p. m.

GOING EAST.	Depart
Vestibule Limited daily	[illegible] a m
Cannon Ball, except Sunday	1 [illegible]
Limited Express, daily	[illegible]

Lafayette accom arrives 11 a. m.

INDIANAPOLIS TIME CARD.

Lv Ft Wayne	Ar Indianapolis
5 00 a m	10 [illegible] a m
1 45 p m	[illegible] p m
Lv Indianapolis	**Ar Ft Wayne**
7 10 a m	1 [illegible] p m
1 10 p m	[illegible] p m
7 00 p m	[illegible] a m

Through Buffalo Palace sleeping cars and new free chair cars on the Pacific and Limited express. Free chair cars, dining car and New York and Boston sleeping car on Vestibule Limited express.

Kansas City express and Cannon Ball has new reclining chair cars for Kansas City free.

GRAND RAPIDS & INDIANA R. R.
Time Table for Fort Wayne, in Effect Oct. 6, '89
GOING NORTH.

*For Grand Rapids and North.........Lv 2 10 a m
" " " " .... " [illegible] a m
For Grand Rapids............ " [illegible] p m
From Richmond..............Ar 5 15 p m

GOING SOUTH.

For Richmond and Cincinnati...... Lv 5 [illegible] a m
" " " ...... " 12 [illegible] p m
" " " ...... " 12 [illegible] p m
From Grand Rapids............ Ar [illegible] p m

*Daily between Cin. and Grand Rapids.
All other trains daily except Sunday.

G. H. Morrill & Co.,

Manufacturers of

Printing, Lithographic Inks, and Varnishes.

119 5th AVENUE,

CHICAGO, ILLINOIS.

Chas. M. Moore, M'g'r.

FRANK B. KENDRICK.

ARCHITECT,

138 CALHOUN STREET,

FORT WAYNE, - - - - - - INDIANA

J. M. E. RIEDEL,

ARCHITECT,

ABOVE SCHANZ'S GALLERY.

112 CALHOUN ST. - FORT WAYNE, IND.

The Oldest Firm and Most Reliable in the City,

Wing & Mahurin,

ARCHITECTS!

Rooms 41 and 42, Pixley & Long Block.

ROOT & COMPANY.

HOSIERY DEPARTMENT.

We are showing here some special good values

FOR 25c.

Ladies all wool hose—double heels—Blacks and Colors, a splendid bargain.

FOR 35c.

Ladies' Woolen Hose, Oxford Greys—a stocking that is extra cheap—French ribbed and Narrow ribbed.

FOR 50c.

Ladies' Plain Cashmere Hose in Colors and Black.

The above three lots are good ones and will pay on investigation.

CHILDREN'S

Woolen Hose—Plain and Ribbed Blacks absolutely fast—extra lengths,

15c, 18c, 20c pair and up.

For 25c.

Gentlemen's Woolen seamless socks—double heels.

For 50c.

Gents' natural wool half Hose double soles—Blacks and Colors.

ROOT & COMPANY

MAYFLOWER MILLS.

Coverdale & Archer,

No. 24 Harrison Street.

Have always on hand the

BEST COFFEE and TEAS

AT LOWEST PRICES.

Dressed Poultry, Fresh Oysters and Celery Received Daily.
Oct4-1mo

MEATS STILL LOWER.

Round Steak 8c pound or 3 pounds for 25c.
Chuck Steak 7c pound or 4 pounds for 25c.
Beef Roast 8c pound.
Boiling Beef 4c pound.
Pork Chops 8c pound.
Boiling Pork 7c pound.
Pork Sausage 10c pound or 3 pounds for 25c.
Boneless Corned Beef 6c pound.
Sugar Cured Hams 3c pound.
Smoked Shoulders 6c pound.
Bacon 8c pound.
Kettle Rendered Lard 10c pound.
Liver always on hand.
Every purchaser buying $1.00 worth or more is entitled to one street car ticket.

18-1m E. RICH, 22 Harrison street.

For good bread and cakes go to the
15-6t STAR GROCERY.

Fresh Fish and Oysters Received Daily.

Best Stewing Oysters, 30c can.
Best Frying Oysters, 35c can.
Favorite Oysters, 22c can.
AT THE ROSS MARKET.

Fort Wayne Sentinel.

WEDNESDAY, OCT. 16, 1889.

LOCAL NEWS.

Miss Rose Didier is quite ill.

Loyal lodge will hold a meeting to-night.

Mr. H. J. Trentman, of Auburn, is in the city.

Mr. and Mrs. A. D. Cressler left for Baltimore last night.

Miss Julia Nierman left for Dayton, Ohio, yesterday to visit friends.

Judge Chapin has discharged the superior court jury until October 28.

Some of the councilmen are in favor of the city purchasing a street sweeper.

Mr. Frank H. Poole, of the Hamilton bank, is taking a two weeks' vacation.

Mr. Robt. Douglass, assistant Wabash ticket agent, went out on a hunt to-day.

Dr. C. S. Smith, of Douglass avenue, is at Chicago, where he has several patients.

The marriage of Mr. R. G. Thompson and Miss Louise Horton will occur October 24.

Train No. 43 on the Wabash was an hour late last evening by reason of a damaged bridge near Toledo.

Miss Hulon Harshburger, book-keeper at Bond's mills, has been spending a few days with her parents at South Whitley.

Mrs. Franks, sister of Mr. John Christen, has returned to Chicago after a five weeks visit at her brother's home.

Mrs. A. C. Trentman and daughter, Mary, have returned from Dayton, Ohio, where they made a pleasant visit.

Mr. W. W. Reed, of the Wayne, has in contemplation the erection of a hotel at Huntington. Mr. Reed is up in the hotel business.

Logansport *Pharos*: "Mrs. Rodebuck, after a pleasant visit with friends in this city, returned to her home in Fort Wayne yesterday."

Mr. Chas. H. Buttenbender, of this city, a postal clerk on the New York Central railroad, will move with his family to Elyria, Ohio.

Miss Bertie Housher, of South Harrison street, has accepted a place in the Allen county schools and will assume her duties next Monday.

The following numbers drew prizes in the Louisiana state lottery yesterday: No. 63,856, first prize; No. 71,328, second prize; No. 25,399, third prize.

Mr. James A. Gavin, of East Wayne street, has returned from Melburn and Bryan, Ohio. He also attended the Baptist convention at South Bend.

The employes of White's wheel works had a prize shoot at the White range a few days ago, and the prizes were carried of by Paul Borger and George Lloyd.

Miss Lizzie Glutting, of 15 West Washington street, celebrated her fortieth birthday yesterday. She was surprised by the appearance of a large number of friends.

Huntington *Democrat*: "Colonel Briant went to Fort Wayne to-day.—Among the visitors to Fort Wayne this morning were Mrs. John Kenower and the Misses Bessie Howitt and Jessie Ewing."

Mr. James Ainby, a former conductor on the Grand Rapids and Indiana road, has been in the city a couple of days past. He now owns mining interests in Colorado and will return there soon.

Mrs. Charles G. Barthold, nee Bertha Fairfield, formerly of this city, very recently presented her husband with a fine ten-pound boy at their home, in Stockton, Cal. This will be a happy surprise to her friends in this city.

At Goshen the jury in the case of the State vs. Dr. Luella Day, for criminal mal-practice, at 7:30 last Saturday, after being out twenty-seven hours, returned a verdict of guilty, and fixed the punishment at three years in the penitentiary and $50 fine.

The ladies' auxilliary of the Railroad department of the Y. M. C. A. will hold their annual meeting for the election of officers, and transaction of other business to-morrow (Thursday) afternoon, at 3 o'clock, standard time, and it is hoped that each member will be present.

Rt. Rev. Bishop Dwenger has selected as the vice-president from this diocese to the national Catholic congress at Baltimore, November 11 and 12, Mr. W. P. Breen. He has also issued cards thus far to A. C. Trentman, F. D. Casanove, H. C. Berghoff and J. V. Fox. Others will be remembered both here and abroad.

A large number of nimrods were out over this and adjoining counties to-day after the toothsome quail, the law permitting their shooting from October 15 to December 20, and prohibits their shooting during the balance of the year at $1 for each quail or pheasant pursued or shot. The supply this year is said to be plentiful, the mild weather last winter saving the young birds from destruction.

BARRETT'S MENTAL BASE!

The Defense Introduce Testimony Declaring the Murderer of Unsound Mind.

The testimony in the Barrett murder trial to-day was of more than ordinary interest.

The assertions of the witnesses for the defense as to the mental condition of the murderer will, no doubt, be followed by evidence of a similar nature, which will have great weight with the jury, in whose hands is thrown the life of John Barrett. There was a startling disclosure on the part of Attorney Dawson, in which George Barrett is credited with using strategy to prevent the proper defense for his father by reason of invalidity of certain deeds in his possession, should his father be declared insane.

The evidence after 3 o'clock yesterday afternoon was as follows:

JOHN BARRETT.

Live in Noble county; am son of John and Catherine Barrett. Visited father and mother the Sunday before she was injured; was there several times the year preceding. Heard father make threats against mother to strike her.

JOSEPH WARNER.

Am farmer. Have known Barrett about forty years. About a year ago last spring he spoke to me about making a will; I made one for him.

HARRISON HEUSINGER.

Live near Barrett's. Know them; was there the morning of the killing. Barrett was covered with blood; asked Barrett what he had done; he replied: "What has she done." Helped take care of old lady. Gave the poker and other things found there to sheriff.

HENRY BROOKS.

Was turnkey at jail in June; had Barrett in custody; he told me something came over him all at once and he had a poker in his hand and hit her; then took some sticks of wood and hit her; he claimed first he didn't know anything about it.

T. A. WILKINSON.

Am deputy sheriff; arrested Barrett April 14th, 1889; found him at home lying on bed; he recognized me and Deputy Lindsey, who was with me; asked him what the trouble was; said he couldn't tell exactly; said something about fish and coffee he had had; said he didn't know how it happened he struck his wife.

DR K. E. WHEELOCK.

Know Barrett; saw Barrett at jail April 16, 1889; defendant told me trouble began in morning; she got up about 5 o'clock, built fire in kitchen and he in sitting room; went from sitting room to kitchen to hang up poker; as he went to hang it up it touched her; she turned angrily on him and he struck her. She again turned on him and he again struck her and then grew so angry that he didn't know what he was doing; picked up a stick of wood and struck her.

Cross-examination—I went there as a friend of Barrett, and because Barrett was a friend of my father; Barrett told me of his own volition; I suggested no answers to Barrett.

A. J. KESSLER, CORONER.

Held inquest; Dr. Buchman got there ahead of me; found Catherine Barrett with her sclulp drawn backward; afterwards examined scalp and found it literally sloughing; the wounds were not recent cuts; the wounds were dangerous.

No cross examination.

State rested after introducing in evidence the poker, cane, billets of wood, shawl and pieces of carpet spoken of and identified by witnesses.

THE DEFENSE.

MORNING SESSION.

The defendant opened his case by reading to the jury the depositions of witnesses residing at Danville and Aunburry, Pa., as to the insanity of members of Barrett's family, as follows:

Samuel R. W. VanKirk, Danville, Pa., laborer: Catherine VanKirk is my wife; she is a sister of John Barrett, living near Fort Wayne; she has been in two different insane asylums; was insane.

John P. Baer and Wm. S. Baker testified as to the insanity of Catherine VanKirk.

S. S. Shultz, superintendent insane hospital, Danville, Pa.

John Bowen: Live at Sunburry; know Barrett; know Levi Barrett, a brother of John; knew him from childhood, till his death at the age of fifty years; he was of unsound mind.

Harriet Brosious, Sunburry, Pa: Caleb Barrett, a brother of John Barrett, was not of sound mind; he was miserly; believed in "spooks;" his wife was also of unsound mind.

Testified as to insanity of George and Levi Barrett, brothers of defendant:

Charlotte Bartholomew, Sunbury Pa.—Knew Caleb Barrett and his wife, father and mother of defendant; George Barrett, brother of defendant; was subject to epileptic fits; he was not of sound mind; Caleb was always queer; his wife frequently got crazy spells; believed in spirits and "spooks;" Levi Barrett, son of Caleb, was of unsound mind.

Eli Brosious, Sunbury, Pa.—Knew Caleb Barrett and wife and family; two brothers of Mrs. Caleb Barrett were subject to epileptic spasms; couldn't say that Caleb Barrett was insane, but something was wanting in him.

JOHN W. BARRETT

Testified as follows: Live at River Falls, Wis.; am farmer and insurance agent. Joseph Barrett, my father, is a brother of John Barrett; father has been troubled with something about his head: rush of blood; sometimes has been out of his mind and at night went out in the mud and slush; didn't think he was insane, but thought he was not right; came to my house once at night on horseback; called me out and stated that he was the "Great Mogul;" he was "off his base;" had been troubled with pains in his head—not headache; once he was going to burn all his property; he has been so for thirty years.

Cross Examination—Father's family consists of seven children. He had difficulty with a man by the name of Davis; wanted to run a pitchfork through him; once he wanted to run a pitchfork through my brother. None of my brothers or sisters are insane. Father is eighty years old; I do his writing, he does the head work; is not very smart.

FRED BARRETT.

Am oldest son of John Barrett, the defendant; work for street railroad company; have four brothers. Father was married January 8, 1842; lived with mother till her death.

MARGARET BARRETT.

My sister died nine years ago; she had been in the state asylum; was taken to the county house; she was insane at the time of her death; she died at home; father fell off of a house about forty years ago and hurt his head; father's health was poor last March; when I was out to see him he was quite nervous; was restless; I think from his appearance he was out of his mind at that time; saw him in the afternoon after the homicide; he was very weak; was afraid he could'nt stand the trip to town; difficult for him to breathe; have seen him since he was in jail; he takes no interest in his case.

Cross-examination—Might have told the sheriff that it was not insanity that caused father to commit the act he did; have seen him in jail and had conversation with him in regard to his papers.

Record of commitment of Margaret Barrett to the insane asylum read in evidence.

WM. PETTIT.

Farmer; Washington township; my wife is Elizabeth Barrett, daughter of defendant. Known Barrett for last thirty years; saw him last March; he was sick in bed; he told me snake stories, told of snakes that he had seen that were bigger than his leg; I gave him some wine; shortly after asked for more; said had had none; he was very feeble; I consider him of unsound mind.

Cross examination—He has given my wife orders for property since he has been in jail.

MRS. FRED BARRETT.

Think the old man is of unsound mind; he drank considerable whisky and wine; had it by his bed at night.

MRS. PETTIT.

Am daughter of John Barrett; saw father about 20th of March last; his health was bad; think he was of unsound mind.

LLOYD HOUGHTON.

Am physician at Huntertown; know William Meyer, who testified yesterday; gave medicine to him for Mr. Barrett; was morphine.

JAMES M. ROBINSON.

Prosecuting attorney; never had the powders given for Barrett by Dr. Houghton.

MICHAEL SPITZ.

Am gardener; know George Barrett and Ed. Pfeiffer; know the John Barrett farm; met George Barrett at the Fruit House; he said it was a shame for Ed. to go and buy those pigs from the old man when he was not in his right mind.

Cross examination.—Said it was wrong for Ed. to go there while the old man was sick, and when he hadn't seen pigs for a long time.

C. M. DAWSON.

Am attorney for Barrett; had a conversation with Geo. Barrett about the case about a month ago; he said the attorneys were making too much of a defense; that if the defense of insanity succeeded it would set aside the deeds he had; that "the attorneys were too darned good;" this was in a conversation in regard to a trip to Pennsylvania to take depositions. I have received $125 and have spent $160; offered to give my check for amount received to get out of case.

DR. FRANKLIN GREENWELL.

Have known Barrett about fifteen years; have attended him as physician; in January, 1889, he was sick; gave him opiates; called again in February.

DR. MILES F. PORTER.

Live in the city; practiced medicine twelve years; have made the question of insanity a study for past ten or twelve days, have examined authorities on subject; have examined Barrett; saw him at jail after the homicide; his condition was not good, had fever. In response to a hypothetical question embracing a statement of the age of the defendant, the mental condition of his parents, the epileptic condition of one brother, the insanity of two brothers and a sister, injury to the head of defendant caused by a fall, the insanity of a daughter, the physical condition of the prisoner for the past few years, his habits as to the use of morphine and drink, his weak and enfeebled condition immediately preceding the tragedy, and concluding with the story of the killing as detailed by the witnesses for the state, Dr. Porter stated that in his opinion Barrett, at the time of the murder, was insane.

In response to a question, based on the theory of the prosecution and the facts as claimed by them, Dr. Porter stated that defendant was, in his opinion, of sound mind.

DR. F. B. WOOD.

Live at Garrett, Indiana; am a physician; I had a conversation with George Barrett in my office; he appeared to be anxious that his father should not be made out insane; he may have asked me to be careful not to injure his side of the case; I believe that Barrett, at the time of killing his wife was insane.

Cross-examination—Do not remember saying to George Surface, in office at Garrett, after the arrest of Barrett, that the old man would have a hard time escaping the gallows, that he was no more insane than I.

A. P. BUCHMAN, M. D.

Based on the hypothetical question propounded, thought Barrett was insane.

FROM A SCAFFOLD.

A Workman Has a Fall at the Second Presbyterian Church.

This afternoon a painter employed on the new Second Presbyterian church fell from a scaffold which was built near to the ceiling. He fell a distance of about thirty feet. He was picked up in an unconscious condition and taken in the patrol wagon to the St. Joe hospital.

The workman's name is Henry Finkelhorn. He recently came here from Chicago and has been in the employ of Wilding & Son.

The skull is probably fractured and recovery is doubtful.

Drs. Ferguson, Rosenthal and Dinnen attended the man.

Card of Thanks.

We desire, through THE SENTINEL to return our thanks to the friends and neighbors, who were so kind to us during our late sad bereavement, in the death of our beloved son, Amber Gray.

MR. AND MRS. JOHN GRAY.

Rolled Oats, 5c lb.
Horse Radish, 10c bottle.
Mixed Pickles, 10c bottle.
White Onions, 10c bottle.
Chow Chow, 10c bottle.
Sweet Spiced Pickles, 20c bottle, at
GUMPPER'S,
240 Calhoun street.

Cape Cod Cranberries, 10 cents a quart, at the STAR GROCERY.

Self Raising Buckwheat Flour and New Maple Syrup.

Buckwheat Flour, 30c and 40c sack.
Vermont Maple Syrup, 20c quart.
FRUIT HOUSE.

Attention, Sir Knights.

You are requested to meet at Library Hall, on Thursday evening, at 8 o'clock sharp, to attend to important business.
FRED GRAFFE, Capt.

Another Drop on Sugars.

All Grades Down 1-4c Pound.

Granulated and Crushed, 8¼c.
Cut Loaf and Powdered, 8½c.
Standard Coffee A, 8c.
Choice Yellow, extra C, 7c.
FRUIT HOUSE.

Wonderful, Yet True.

Miss Dr. Harris removes superfluous hairs, moles and other facial blemishes by electricity. A safe and permanent cure. Office 148 Calhoun St. 9-26m1

New Layer Figs, 15c lb.
New Fard Dates, 10c lb., at
GUMPPER'S,
240 Calhoun street.

Hams and Shoulders Down 1c.

Sugar Cured Hams, 10c lb.
Sugar Cured Shoulders, 6c lb.
FRUIT HOUSE.

Concord Grapes, 35c basket, at
GUMPPER'S,
240 Calhoun street.

ATTENTION GENTLEMEN! Special sale of Men's Genuine Hand Sewed Shoes, lace or congress, any style toe, worth $5 to $6, Redlick Bros.' special sale price, $3.00 per pair. Redlick Bros.' advertisement can be relied upon as being just what they claim.

Moulders Wanted

By Dolan & Co., Logansport, Ind., that are capable of moulding railroad castings. Wages paid according to a man's work. Pay day every week. Steady employment for sober men.

WILLIAM DOLAN & CO.,
oct16-tf Manufacturers.

Stoves for natural gas, hard and soft coal and wood. A most complete assortment of hardware, cutlery, tinware and house furnishing goods at
W. E. GRIFFITHS,
28tf Broadway Hardware Store.

New Valencia Raisins, 10c lb.
New Seedless Raisins, 12½c lb., at
GUMPPER'S,
240 Calhoun street.

All first-class goods sold as low as the lowest, at the STAR GROCERY.

Removed.

Boland Uebelhoer, to 58 East Main street. All kinds of repairing of watches, clocks, and jewelry neatly done the same as ever. 14-3t

To Your Interest.

To purchase clothing intelligently is certainly not the easiest task. We, however, make it a very easy matter even to those not thoroughly posted on grades and values. Our stock is so immense, embracing in Men's Suits and Overcoats, prices from $3.50, $4.50, $5.00, $6.00, $7.50, $8.00, $9.00, and $10.00 and upwards. In all the different prices we carry several styles—the customer is enabled therefore to properly make his choice. In Boy's and Children's Suits and Overcoats we can show hundreds of styles, and prices so reasonable and goods so neat and durable that the most fastidious can be satisfied. Come and see us before making purchases.

FRIEND'S ENTERPRISE CLOTHING HOUSE,
26 Calhoun Street.

Pure kettle rendered lard 10 cents per pound.

Dove brand Shoulders, as fine as a ham, for 8 cents a pound, at the
15-6t STAR GROCERY.

Notice to Taxpayers.

On and after the 15th of October, 1889, the city treasurer's office will be open from 7 till 9 o'clock in the evening to enable those who work during the day, to pay their second installment of taxes. The time for paying taxes without penalty will expire November 4th, 1889. C. J. SCHNURRMAN,
14-18t City Treasurer.

PAUL E. WOLF.

Steam Carpet Beating.

Carpets taken up, Cleaned and Relaid.

Upholstered Furniture and Mattresses of All Kinds Repaired and Remodeled.

All Work Warranted and Charges Reasonable.

PAUL E. WOLF,
No. 33 AND 35 CLINTON STREET.

SHIRTS • MADE • TO • ORDER.

All the Latest Styles in Fancy Bosoms and French Flannels. All Flannels are shrunken before they are out. Satisfaction guaranteed.

P. G. KUTTNER,
july 20-3m] 144 CALHOUN ST.

WANTED—A good boy to learn the barber trade, at 91 Calhoun street.

BOSTON T STORE.

Challenge Hams,
English Breakfast Bacon,
Silver Leaf Flour,
Fresh Roasted Coffee Everyday,

Full Line of Fancy and Staple Groceries, Domestic and Tropical fruits.

No. 20 W. BERRY ST.

TELEPHONE 152.

CHANGE IN BUSINESS.

$22,000 Worth of Boots, Shoes and Rubbers that Must Be Sold Out at Once.

The Old Reliable Massachusetts Shoe Company have decided on a change in their business that will necessitate the selling off of the entire stock of goods as soon as they can be closed out. This will give the people of Fort Wayne a chance to supply themselves with Honest, Reliable-Made Boots and Shoes, at prices that loosen the foundations of any other sale ever held in the Summit City.

NOW'S YOUR TIME.

MASSACHUSETTS SHOE CO.,

16 CALHOUN STREET.